The Morning Tribune has the largest circulation of any paper in this section of Ohio. Only county paper with a GROWING circulation

Morning Tribune Markets
Are the latest, up-to-the-minute. They are changed daily and read with profit by all.

COSHOCTON MORNING TRIBUNE

Tribune Want Ads
Have brought results for hundreds of others. They will do it for you. Read by everybody.

VOL. III. NO. 78. THE PAPER THAT PRINTS THE NEWS FRIDAY MORNING DECEMBER 1, 1911. THE PAPER THAT EVERYBODY READS TWO CENTS

AUTOIST HAS NARROW ESCAPE AT CROSSING

Pennsy Main Street Gate Smashed by Driver in Getting Out of Way of Fast Train Thursday Afternoon

Presence of mind and quick work on the part of Milo Bretzius driving an automobile probably saved him as well as Prof. Smith of the Coshocton High school who was riding with him from death or serious injury at the Main street crossing of the Pennsy yesterday afternoon.

Bretzius is employed as driver by George Caton and was using the latter's car to attend the High school and alumni football game at Riverside park yesterday afternoon.

Did Not Turn Out.

In company with Prof. Smith, Bretzius was coming up Main street in the machine and being busy talking did not notice the railroad gates which were lowered. An eastbound train was fast approaching the crossing. When Bretzius reached a point where he was expected to turn out Fifth street, bystanders were horrified to see him drive the machine towards the lowered gates and directly into the path of oncoming flyer. When the machine struck the gate, Bretzius suddenly realized his predicament for he swung the machine sharply around and had just cleared the traks when the train passed.

Gate Shattered

The gate at South Fifth and Main streets was shattered by the collision with the automobile The machine was also slightly damaged. As far as can be learned Bretzius was not driving fast but failed to notice the near approach of the train.

George Holland is Critically Ill

George S. Holland, who has traveled more years for the American Art Works and its predecessors than any other man is critically ill at his home in Columbus.

Many Families Club Together to Buy Supplies

Cincinnati, O., Nov. 29.—Two hundred clerks, carriers and other employes of the Cincinnati postoffice have formed a co-operative buying association known as the "Federal Co-operative Association," with about 600 more employes of the federal building as prospective members and with the reduction of the cost of living as the primary object. Although a large amount of food supplies including smoked meats dry fruits, eggs and apples have already been contracted for by the cooperative association, its existence was kept secret until today when the fast became known through the purchases arranged for.

Not only groceries but supplies of all kinds furniture clothing and the like are to be purchased on the cooperative plan.

THE WEATHER.

FOR OHIO—Fair and slightly warmer Friday; Saturday fair.

Former Coshoctonian, Missionary in China, Writes to Relatives

Judge W. R. Gault has received a very interesting newspaper from F. R. Sibley, a cousin, and former Coshocton county boy, who is a missionary in China, at present located in Shanghai.

Just Like London

The newspaper is printed in English and at Shanghai and its composition and style is much the same as the dailies issued in London. That even in the Orient they believe in advertising is evidenced by the way the newspaper is filled with advertisements. The front page is practically all advertisements a little news item being scattered here and there. The paper in this respect follows the London type. The edition is made up of eight pages.

Missionaries to Japan

According to information contained in a letter received by Judge Gault from Mr. Sibley about the same time, the missionaries will all probably be transferred to Japan and discontinue their work in China for the present. This move was made necessary by the war which has broken out in China. As a result of the uprising the country is in a state of uproar and it is practically impossible to accomplish any good at such a time.

Alumni is Winner Over High in Strenuous Game

The C. H. S. alumni foot ball team won one of the fastest games ever witnessed on the local gridiron from the high school varsity Thursday afternoon, by the score of 3 to 0, the only score of the game being made in the third quarter on a field goal from the 30 yard line by Fleming.

The game was fast in all departments, throughout, and the final score reflects not the least discredit upon the high lads, all of whom put up an exceptionally good game, on both the offense and defense. The two teams were almost evenly matched in regard to speed and weight, the only advantage to either side being in the kicking department, Raymer, the alumni fullback having the better of the argument with Secrest and Crowthers, for the high school.

Don Porter who refereed the last half was all that could be wished for in this line, and although a number of penalties were given to both sides, not one of his decisions was questioned.

Hagan's Stars

Hagans, at center was the real star of the game, saving the alumni from a possible defeat, when the high school had the ball on their one yard line with three downs in which to make the required gain. Hagans on the second play tore through the heavy line of the high lads, recovered a fumbled ball, and ran twenty yards with it, carrying three men on his back for the entire distance thus taking the ball out of danger Throughout the entire game he played well on the defense, passing the high lads line almost at will, and throwing the runner for a loss many times, as well as recovering a number of punts and making many open tackles.

Cohen Watched Closely

Raymer at full back played well on both the offense, and defense, being the most consistent ground gainer of both sides, carrying the ball for gains of from 5 to 15 yards at almost every attempt, as well as playing a star game on the defense, stopping Secrest, the star half back of the high school time after time, for no gain.

Cohen at right half played a good game throughout, making a

(Continued On Page Eight.)

Thanksgiving a Day of Rest and Feasting

Rushed to Hospital on Fast Pennsy Train

Miss Etta Foster of Keene Taken to Butler, Pa., where She will Submit to Operation in Hopes of Saving Her Life

Suffering from a mysterious disease, which is fast eating her life away, Miss Etta Foster of Keene, was hurried to a hospital in Butler, Pa. Thursday night, where she will submit to an operation at an early hour this morning. By special request, fast Pennsy train No. 40, which passes through this city at about 7 p. m., was stopped and Miss Foster, accompanied by her sister, Miss Mame Foster, placed aboard

Taken Suddenly Ill

Miss Foster became ill Monday evening. Her sister, Miss Mame Foster, head nurse in Butler, Pa., hospital was notified. Late Wednesday night she arrived in Keene and immediately prepared to take her sister to Butler for an operation. Yesterday afternoon the patient was brought from Keene to Coshocton in the J. E. Glass ambulance. By special request of Miss Mame Foster, Agent I. D. Webner of the Pennsy telegraphed Columbus asking that fast eastbound train No. 40 stop in Coshocton.

Make Fast Time

Miss Foster was rushed to Pittsburg and from there taken to Butler. According to plans the train carrying them to Butler arrived about 11 o'clock last night and everything was in readiness for an operation this morning.

The sick woman and nurse are sisters of Mrs. D. G. Whittemore of Keene. Several years ago Miss Foster was operated upon for appendicitis but it is not thought her present illness is in any way caused by the former trouble.

She Evidently Forgot we have Free Delivery

A lady, apparently about 50 years of age, attracted considerable attention on street Wednesday, when she trudged along carrying a load of groceries, etc., that would have looked better in a delivery wagon.

As the lady trudged along, a bystander took a hasty invoice of her load. In her left hand she carried a good-sized basket of groceries, under her left arm, a 25 lb sack of sugar; in her right hand, a pane of glass about 14 by 30 in. and under her right arm, a big dish pan.

New Yorker Wins Grand Prize Race

BRUCE-BROWN IN FIAT CAR COVERS COURSE AT SAVANNAH IN REMARKABLE TIME. NO CASUALTIES.

Savannah, Ga., Nov. 30—In one of the most exciting and closely contested automobile races ever run in this country, Bruce-Brown of New York, in a Fiat car, won the Grand Prize here today, by covering the specified distance of 411.36 miles in 318:17. He won $4000 and the $5000 Grand Prize cup.

Hearne, in a Benz, finished less than a minute behind Bruce-Brown Ralph De Palma finished third in his French Mercedes, while Ralph Mulford, hero of the Vanderbilt cup race, was a contender up to the last two laps, when he developed trouble with his engines, which put him out of the race.

Records Smashed

Records were smashed at frequent intervals, notable among which was the performance of Eddie Hearne, driving a Benz. He broke the world's record for 205 miles at the rate of 76.2 miles an hour, as against 74.9 miles an hour, the best time made in the Vanderbilt cup race. The race was started promptly at 9 o'clock, the sixteen starters getting away at intervals of 30 seconds. The contest, like the Vanderbilt cup affair, was unmarred by casualties.

Order of First Three

The order in which the first three racers finished and the time follow:

1st—Bruce-Brown	318:17
2nd—Hearne	319:47
3rd—De Palma	321:26

Finds Booze Route to Death Much too Slow

Lima, O., Nov. 29.—"I was trying to drink myself to death, but it was too slow a way to die and so I did this," gasped Michael Zimmerman, former prosperous oil operator here this morning when found with blood spurting from ugly razor wounds in the throat and wrists.

Recently Zimmerman, has met with financial reverses and took the liquor route to end his worries. His final effort, money for liquor having exhausted, was to kill himself by cutting an artery.

REV. GEORGE BECK DELIVERS SPLENDID SERMON AT UNION SERVICES HELD AT GRACE CHURCH.

Coshocton folks celebrated Thanksgiving with the usual day of rest and feasting.

With all stores and factories closed, the people of the city gave themselves over to the enjoyment of family reunions, with specially prepared dinners and a visit to some place of amusement in the afternoon. Some there were who wended their way back to the old home in the country or to the homes of friends.

With ideal hunting weather, the nimrod was in his glory and bright and early, many made their way to the nearby haunts of the "cotton tail" and "Bob White."

Union Services

Rev. George W. Beck of the M. P. church delivered a very impressive talk at the annual Union Thanksgiving service held at Grace M E. church yesterday morning

Rev. Mr Beck chose as his theme, "National Gratitude," and said in part: "The flow of the broad river of gratitude ends in the cataract of praise. Israel was God's chosen nation and the United States is today. God's mercy is as Israel's was, above the surrounding nations, so the Christian is superior to the Israel in the light of revelation; as Canaan surpassed other lands in beauty and landscape, safety of borders and fidelity, so the United States excels other lands, nations and countries with its rich harvests, industrial prosperity, success of inventions, enlarged markets and freedom from famine, pestilence and war.

"Our national councils have furthered international peace through arbitration and our spirit of benevolence has brought us into closer touch with other people. With a strong sense of our own right yet inspired by a God with as strong a sense for the rights of others. The United States is peace and harmony in its relations with the world. Rich in priceless possessions with abundant resources, bestowed with the unstinted bounty of God we rejoice with other people in

(Continued On Page Eight.)

RESULTS ON THE GRIDIRON

Ohio State 11, Cincinnati 6
Otterbein 3, Wittenberg 0
Case 9, Reserve 5
Mt. Union 19, Ohio Northern 0
Kenyon 6, Carnegie Tech 0
Buchtel 3, Allegheny 3
Pennsylvania 21, Cornell 9
Carlisle 12, Brown 6
Denison 5, West Virginia 3
Penn State 3, Pittsburg 0
Syracuse 6, St. Louis 6

Red Cross Nurses are Crucified

HOLY WAR INAUGURATED IN TRIPOLI BY MOSLEM FANATICS. MANY BODIES FOUND.

Tripoli, Nov. 30—Turkish soldiers and their allies of Arabs and other tribesmen are killing many Red Cross nurses and surgeons attached to the Italian army

Couriers and native scouts arrived at the new eastern trenches today from the interior with gruesome stories of sights they had seen.

They told almost incredible stories of barbarities which the fierce tribesmen are inflicting upon captive Italians.

Bodies of 17 Found

Red Cross surgeons and nurses work under continuous fire Near Fort Messri the bodies of 17 Red Cross nurses were discovered

All had been mutilated before being put to death.

Three Red Cross nurses and two Bersaglieri had been crucified against the wall of a building

Natives say that 10,000 Mohammedans have inauguarted their holy war.

Diphtheria Epidemic at New Guilford

The meeting which was to have been held under the auspices of the County Temperance League Friday, Dec. 1, at New Guilford, has been postponed, until some date in the near future on account of the epidemic of diphtheria which recently broke out in that vicinity.

FOUND DYING IN HIS ROOM

Lying in a stupor for nearly 24 hours, Charles Waddell last night was found in bed in his room in the Mecca hotel building by friends who thinking him asleep tried to awaken him.

There was neither heat nor light in the room and when one of the party struck a match they discovered that Waddell was forthing at the mouth. Drs. W. H. Keenan and F. M. Marshall were called about 11 o'clock and worked over him for three hours. Examination revealed that his right side was totally paralyyzed. His case was diagnosed as uremic poisoning.

No hopes whatever are held out for his recovery by the physicians Late this morning he was taken in an ambulance to the home of his mother, Katherine Waddell, 133 South Sixth street.

Call Meeting of Coal Operators

Proposition Put Forward to Reorganize Old Interstate Wage Conference--Ohio Men Said to be well Satisfied with Present Independent Arrangement

A proposition to reorganize what was known as the old interstate wage conference has been put forward by President White of the United Mine Workers, who has requested operators of Pennsylvania, Ohio, Indiana and Illinois to be present at a meeting to be held in Chicago December 15. This conference was disrupted at the Cincinnati convention in 1906, since which time, the operators and men of the various sections have been working independently on the wage scale question. It is not very likely that the Ohio and Pennsylvania people will look with favor on the proposition as they have been better satisfied to work along under the independent arrangement, owing to the fact that working conditions are radically different in this section as compared with the western fields. A dispatch from Columbus yesterday speaks of President White's call for a meeting as follows:

Columbus, O., Nov. 30—Operators of the Hocking Valley coal district will hold a meeting in the offices of the Hocking Valley Coal Operators' association in this city Friday morning to take up the question of a resumption of the interstate wage conference, which was disrupted at Cincinnati in 1906.

Meet at Chicago

The meeting is called upon request of President White of the United Mine Workers of America, who has addressed a letter to all the associations of operators in the four states of Ohio, Indiana, Illinois and western Pennsylvania which formed the old Interstate wage conference. In this letter Mr. White asked that the associations send representatives to a meeting to be held in Chicago Dec. 15, to take up the question of a resumption of the conference.

May Ignore Call

It is doubtful if any action will be taken at the meeting, and no representatives will be sent to the Chicago conference, it is said.

Ohio and western Pennsylvania will act together in all matters affecting the wage scale for the coming two years, it is said, and they do not desire again to tie up with Indiana and Illinois, where mining conditions are entirely different from what they are in the two eastern districts.

Made Chief Dispatcher of Santa Fe

Charles Shaeffer, formerly of Coshocton, who has been in the employ of the Santa Fe railway and located at Winslow, Arizona for the past five years, has just been promoted to the position of chief dispatcher for the road

Mr. Shaeffer has been a telegraph operator and in view of the comparatively short period of time that he has been connected with the company, it is evident that his promotion is due alone to his efficient services and his hosts of Coshocton friends will be gratified to learn of his success in the southwest The responsible position naturally carries with it a handsome increase of salary.

Claim that Boys Damage Shade Trees

Much complaint has been made during the past several days by residents of South Fourteenth street, against the practice of damaging and destroying shade trees. It is thought that the depredation is the work of boys, who whittle the trunks and break off limbs.

The trees are private property and the owners promise to ferret out the miscreants, if possible, and prosecute them.

NEWSPAPER ARCHIVE®
NEWSPAPER ARCHIVE®

Listen!

After Thanksgiving Dinner

A Good Play

UTAHNA

A BLACK ARROW

Changed to

THE LITTEE SPY

An unusual photoplay full of stirring American battle scenes. A pretty story of adventure.

AND

THE LITTLE ANIMAL TRAINER

A beautiful child story.

THANKSGIVING MATINEE AND NIGHT

AT LUNA

Thursday Matinee And Night. . . .

AULD LANG SYNE

Two Reels

A beautiful Scotch love story with original scenes and costumes.

See the Historic Scotch Highlands.

The Scotch Lads as Rivals

The Pretty Scotch Lassie

While away an hour at the Luna

5c to all

MASS MEETINGS

Coshocton County Citizens' League

DRY

Notice that there is but one meeting on Thanksgiving Day, at Chili. But on Friday, Dec. 1, there will be meetings at Twelve Different Points.

(All meetings Standard Time)

THURSDAY NOVEMBER 30 7 P. M.

Chili—English Lutheran church—Stereopticon Lecture; W. V. Marsh.

FRIDAY, DECEMBER 1st, 7 p. m.

Franklin M. P. church—Rev. G.W. Beck, D. D. Boyd.
Franklin Station—M. E. church—Rev. Whitehurst.
New Moscow—M. E. church—Rev. C. M. Gay.
Willow Brook—Disciple church—Rev. L. D. Hammond.
Cooperdale—M. E. church—Rev. J. W. Cornell.
West Bedford—M. E. church—Rev. James Jones.
Wakatomika—Baptist church—Rev. I B. Dillon.
West Carlisle—Presbyterian church—J. F. Meek.
New Guilford—M. E. church—Rev. Atkinson.
Tunnel Hill—Township Hall—Rev. C. P. Barnes
Conesville M. E. church—Stereopticon lecture, W. V. Marsh.

SATURDAY DECEMBER 2, 7 P. M.

Keene—Township Hall—Dr. J. S. Secrest, P. C. Shipps.
Adams Mills—Presbyterian church—Rev. Mellor, George Richie.

SUNDAY DECEMBER 3, 2:30 P. M.

Coshocton—Baptist church—Men's Mass Meeting—Out of town Speaker.

TO GIVE LECTURES ON SOIL FERTILITY

In the Agricultural Extension School to be held at West Lafayette Dec. 4-8 1911, ten lectures will be given on soil fertility. Few people realize that the soil in one of the three sources of all life and wealth. The other two forces, the atmosphere and the sun, cannot be controlled by man, but the soil may be either very fertile or very poor as he may make it There is no reason why every farmer should not be making his soil more fertile from time to time, and thus grow greater and more profitable crops.

The Agricultural School is going to assist every farmer who attends it not only to maintain his soil fertility but to make the soil richer. The soil fertility instructor for our Extension Schools has given us the following statements:

"There is no excuse for unproductive soils in Ohio."

"Basteria are the only farm hands who work for nothing and board themselves."

"Wet cellars are unsanitary for human beings, wet soils for farm crops. Both need drainage"

"New soils are rich in organic matter; how can we keep our soils new."

"The only economical way to keep our soil rich is to grow clover, the only way to grow clover is to have lime in the soil."

"Ten times as much plant food is lost in manure by careless handling as is purchased in fertilizers in Ohio."

"Manure is a perishable product and like other products of that nature must be quickly moved."

"Phosphorus is the key to permanent agricultuare in Ohio."

"Are we applying fertilizers wisely and economically?"

"You must ask the soil itself what is most needed on your farm."

If you are interested in hearing the above statements discussed and also direct means of building up great soil fertility, arrange to attend the Agricultural Extension School.

To Manage Shoe Store at Kenton, O.

Clyde Ostler, who has been employed in the local store of the Wear-U-Well Shoe Co. left Wednesday for Kenton, O., where he will manage another store of the company to be opened in that city.

Nothing Else In The World

will enable you to keep an accurate record of your income and outgo as easily as it can be done when you have a checking account and make all payments with checks. Large or small account is welcome at

The Peoples Banking Company.

YOU CAN'T KEEP WARM THINKING OF SUMMER

You want our high cut boots, felt and knit boots, arctics, gaiters, rubbers, also felt slippers. They're warm.

BRENDEL BROS., FITTERS OF FEET

COMMON PLEAS COURT ADJOURNS TO DEC. 11

Suit Brought to Forclose Mortgage on Colonial Hotel Building--Martha Barnes Granted Divorce

After the jury had reported in the Miller-Schonauer assault case Wednesday evening, Judge Nicholas adjourned common pleas court until Monday, December 11, when the criminal docket will again be taken up.

To Forclose Mortgage

Crawford Fairbanks vs. Edith Reed and Charles Reed is the title of a suit to forclose a mortgage on what is known as the Colonial hotel property on East Chestnut st., given as security on promissory notes, amounting with interest to the sum of $6,717.71. Attorney T. H. Wheeler represents the plaintiff.

Barnes Divorce

On the grounds of willful absence for a period of three years and gross neglect of duty, Judge Ashman granted a decree of divorce Wednesday to Martha Barnes from H. W. Beecher Barnes. In addition, Mrs. Barnes was allowed alimony in the sum of $1,200, custody of three minor children and the defendant is ordered to contribute the sum of $45 monthly towards the support of the children.

Attorney F. E. Pomerene represented the plaintiff. The parties formerly resided in the western part of the county but Barnes is now employed as supervisor of music in the Piqua (O.) public schools

Named Administratrix

Mary Henderson was appointed administratrix of the estate of the late Henry W. Henderson.

TEAMS TO CLASH ON GRIDIRON

The two strongest gridiron teams of the year will clash at Riverside Park this afternoon, when the high school will try to demonstrate their superiority over the C. H. S. alumni team.

This game should prove the best of the present season, because of the great rivalry existing between the two teams.

Wolfe, the star guard of the high school team, will be back in the game for the first time since an attack of diptheria, took him out several weeks ago. The alumni will be strengthened by the presence of Sam Cohen the star half back and captain of the last year's high school team. The teams on the whole are very evenly matched and a good game is promised.

Too Late To Classify

FOR SALE—A perfectly new piano, won in the Hefling word contest by Miss R. R. Harris. Terms very reasonable. Apply at rooms of the Hefling Music Co.

WANTED—A good agent to handle specialty and to manage territory. Address Walter Yordon Co. box 372 Harrisburg, Pa.

Card of Thanks

Words cannot convey our thanks to the friends and neighbors who were so kind and helpful at the time of the death and burial of our wife and mother

S. D. Sturtz and Children.

Quickest, Surest Cough Remedy Ever Used

Stops Even Whooping Cough Quickly. A Family Supply for 50c. Money Refunded If It Fails.

If someone in your family has an obstinate, deep-seated cough—even whooping cough—which has yielded slowly to treatment, buy a 50 cent bottle of Pinex and watch that cough vanish. If it fails, money back promptly, and without argument.

A 50 cent bottle of Pinex, when mixed with home-made sugar syrup, makes a full pint—a family supply—of the most effective cough remedy that money can buy, at a saving of $2. Gives instant relief and will usually wipe out a bad cough in 24 hours or less. Easily prepared in five minutes—directions in package.

Pinex Cough Syrup has a pleasant taste—children take it willingly. It stimulates the appetite and is slightly laxative—both good features. Splendid for croup, hoarseness, throat tickle, incipient lung troubles, and a prompt, successful remedy for whooping cough.

Pinex is a special and highly concentrated compound of Norway White Pine extract, and is rich in guaiacol and other elements which are so healing to the membranes. Simply mix it with sugar syrup or strained honey, in a pint bottle, and it is ready for use. Used in more homes in the U. S. and Canada than any other cough remedy.

Pinex has often been imitated, but never successfully, for nothing else will produce the same results. The genuine is guaranteed to give absolute satisfaction or money refunded. Certificate of guarantee is wrapped in each package. Your druggist has Pinex or will get it for you. If not, send to The Pinex Co., Ft. Wayne, Ind.

FAVORS LAW TO DEPOSIT U. S. FUNDS

Columbus, O., Nov. 29—Senator Pomerene has secured information from State Treasurer Creamer regarding the benefits of the new state depository law which he will use in trying to secure the passage of the bill he introduced in congress for the letting out of the monies of the government by the competitive bidding plan.

Similar To Ohio Plan

The bill provides a plan for this similar to the one perfected by State Treasurer Creamer and which is proving so profitable in this state. Senator Pomerene wrote to Treasurer Creamer, asking for maximum, minimum and average rate of interest paid to the state for the use of its funds by active and inactive depositories, for the number of such depositories and the number of counties in which they are located.

Wednesday, Treasurer Creamer advised Senator Pomerene that the average interest paid by inactive depositories is 3.62 per cent. For active deposits which are subject to daily checking the state gets 2.66 1-2. The various depositories are located in 65 different counties.

Other States Copying It

Several states are getting ready to adopt the Ohio system of loaning out the public funds to the highest bidder. Governor Foss of Massachusetts will recommend the passage of a bill for this at the next session of the legislature. A movement has been started in New York for the same thing.

ENTIRE ESTATE TO SON

The will of the last Joseph Gonder of the Wakatomika vicinity, which was filed for probate Wednesday, is in some respects rather unusual.

Despite the fact that the testator is survived by a widow and several children, by the terms of the instrument, he bequeaths his entire estate to his son, Albert Gonder. This son is also named as executor of the estate and the testator directs that he give no bond nor shall there be any inventory of the property. The will bears the date of May 29, 1911.

Alleged Lyncher is Acquitted

Newark, O., Nov. 29—Perry Davis, indicted on a charge of murder in the first degree in the Newark lynching and which was changed to manslaughted last week, was acquitted this evening by the jury in one hour. The trial was the shortest of the numerous trials growing out of the lynching of Carl Etherington, the dry detective. It consumed only two days.

THE THOMPSON-McKEOWN CO

Friday Morning we place on sale

$1.25 BISQUE DOLLS for 89c

There are just forty-five of these dolls and tney are worth all of $1.25: 24 inches long solid bisque body and head, jointed shoulde s elbows and knees, beautiful natural wavy hair, light and medium brown, blue and brown eyes, this is the most extraordinary doll sale we have ever been able to offer our customers and when this lot of 45 is goae there will be no more at this price. Remember our sale Friday morbing and only 45 at 89c each.

No cash register checks.

Bath Robe Blankets

$1.98

Pretty and serviceable blankets in tan, gray and brown, large enough for gentleman's bath robe, Friday $1.98.

Half Price Sale Samples

There are some excellent bargains in combs, belt pins, collars, jabots and etc., represented in the line of manufacturers samples at half price.

Red Cross Xmas Seals 1c Each.

Put them on packages. letters etc., from now until Xmas.

The Thompson McKeown Co.

COSHOCTON'S FASTEST GROWING STORE.

Special For Friday

See Our Window Display, $2.50 to $3 values Eriday only $1.00.

We are having extra specials, during our closing out sale, to which we invite your special attention. Our window and our

"ONE HOUR SALES"

Our "one hour" sales are extra specials in cut prices from 3 to 4 o'clock every afternoon.

All our jewelry must go regardless of prices or profit.

The Taylor Jewelry Company

Best Watch Repair Shop. 3 doors E. Postoffice

AT THE MYSTIC

Kalem's Greatest Irish Picture

"The Colleen Bawn"

Miss Gauntier, lead.

Every scene taken in Ireland. Showing many famous spots, Gap of Dunloe, Muckross Head, Anchute Castle, etc.

Kalem's Greatest 3 Reel Picture.

At The Mystic Theatre Thanksgiving Matinee and Night.

Admission 5c to all.

NEWSPAPERARCHIVE®

The Saloon vs. The Home

Edited By The Coshocton County Temperance League.

WHEN SALOONS COME BACK

To Dry Counties Promises are Forgotten, Drunkenness Increases and Lawlessness Begins Anew.

"Dry counties which recently voted "wet" are reaping the whirlwind. The newly opened saloons started a carnival of drunkeness, brawls and more serious offenses, which are filling prisons and police courts and amazing and disgusting even those who voted "wet" under the delusion they were voting for "orderly and regulated" saloons. In all these counties the liquor men, under the cover of "business men's associations," promised to be decent if again permitted to do business. Their promises did not last an hour after saloons were again in operation. Already the testimony is overwhelming that the reopened saloons are worse than those voted out three years ago as a "wet" majority is considered by the liquor gang as license for it to go the limit.

Drunks on Marion Streets.

Marion saloons opened Wednesday, November 8th. On the following day the Marion Daily Mirror had this to say:

"There were more drunken men in Marion, yesterday, than at any time during the dry regime of the past three years. In observing one point on North Main Street thirty minutes we saw three men stagger past. The man who thinks the open saloon contributes to sobriety, and and closed saloons to drunkenness, is a very obtuse individual. We should very much dislike to be responsible for the condition of affairs in Marion, Wednesday. But wait for next Saturday for high tide of real saturation. These sights look horrid now that we have been comparatively free from them for three years. To see men go staggering along the streets worse than brutes, for the beasts of the field do not indulge and sink to such depths, is a fearful matter. Men who voted to sell the souls of their weaker fellows for thirty pieces of silver have something to think about when these men go staggering along scarcely knowing whether they are alive or not."

Sidney Saloonkeepers Indicted.

Ten Sidney saloonkeepers have been indicted by the grand jury of Shelby County for selling liquor to minors since the city voted "wet" in September. Nearly two score high school boys testified before the grand jury. Some of the saloonkeepers were indicted on a half dozen counts. The Sidney joints are "model" saloons.

Waverly Editor Visits Portsmouth.

The day following the opening of the Portsmouth saloons the editor of the Waverly Democrat visited that city. In his paper he tells what he saw. He says in part:

"Drunken men reeled along the streets and there was drunken revelry in the vicinity of every booze shop. The city prison was full of intoxicated persons placed there to sober up. Every officer available was put on duty to care for the drunken revelers. The so-called Business Men's League made an effort to modifty the enthusiasm of saloonists and revelers but only partly succeeded. One saloon keeper who was asked to close up early in order to lend some decency to the renewed liquor traffic told the agent of the Business Men's League to go to h—, that he was putting up his money to the state and would run his place to suit himself."

Conditions in Lawrence County.

In Lawrence County the usual pledge to conduct orderly saloons and comply with the law were made by the liquor men. On October 31st, two days after the saloons reopened, the Ironton Register said:

"If the past two days are a fair sample of the effects of a well regulated saloon upon a county let us have no more of regulation. If howling, reeling, staggering men going through the street unmolested by police, two bloody fights on the street in front of saloons and none of the principals placed in prison is a fair sample of how the Business Men's Association intends having the laws enforced then the people can gain a fair idea of what the next three years in Ironton are to be like. There are but four saloons open in Ironton now. What will be the condition when there are five or six or ten times that number each turning its quota of reeling drunks onto the streets to stagger home or stumble into oblivion."

Condition Growing Worse.

Evidently the opening drunk did not satisfy Ironton. Conditions are growing worse as more saloons are being opened. In its issue of November 7th, the Register says:

Men are seen staggering about the streets in almost any direction one cares to look and it is no uncommon thing to see whole crowds of men drunk.

There were about thirty arrests for drunkenness made during the first week the saloons were opened and at that rate one third of the drunks were arrested. If this is argument for the open saloon as against a closed town decency asks for deliverance.

Instead of improving as time goes on the conditions in Ironton are growing worse and unless the police begin to get active the decent people will be compelled to give way to the rowdies and toughs.

Are you going to let them hoodwink YOU in THIS county by their promises to obey law and run orderly saloons? If YOU vote "wet" the liquor men will laugh at you for being an easy mark and YOUR county will have the same disgraceful and humiliating experience as the counties here referred to. Many who voted "wet" in the above counties say they would vote "dry" now.

IT IS TIME FOR DECENT VOTERS IN THIS COUNTY TO TOUCH ELBOWS AND MAKE COMMON CAUSE AGAINST A COMMON ENEMY.

MEXICAN GENERAL.

Will Assist Madero In Putting Down the Revolt.

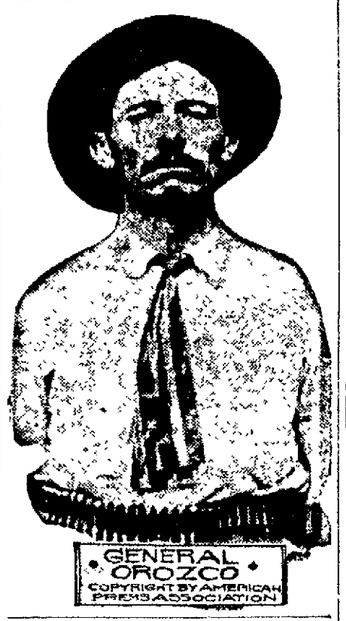

MEXICAN REVOLT.

Orozco to Conduct Active Campaign Should Reyistas Take the Field.

Juarez, Nov. 29.—General Pascual Orozco who aided Madero in the successful rebellion against President Diaz, is in command of the government troops here and is the main dependence of President Madero in the campaign against the followers of General Reyes. Orozco will remain here a few days before proceeding to the state of Sinaloa. He is prepared to begin an active campaign should the Reyistas take the field.

JEFFERSON WETS FILE PETITION

Steubenville, O., Nov. 29.—The Business Men's league of Jefferson county filed a petition for a local option election bearing 5,562 names. Three years ago the county went dry by a majority of 1,800.

MISSIONARIES ARE MURDERED

Hongkong, Nov. 29.—Three foreign missionaries have been murdered by rebels in Yun Nan province, according to word received here by the Rev. Father Robert, chief pastor of the foreign missions in Hongkong. The three foreign missionaries killed were Rev. Father Castanet and Drs. Legendre and Patimey. In addition several native priests and six converted Chinese children were slain.

WOMAN AFTER STATE OFFICE

Tacoma, Wash., Nov. 29.—Washington suffragists intend electing women to several state offices. Mrs. Josephine Corliss Preston, school superintendent of Walla Walla county, announced that she will be a candidate for superintendent of public instruction. She will try for the Republican nomination.

ALL NONSENSE SAYS TEDDY

New York, Nov. 29.—Colonel Theodore Roosevelt was shown the synopsis of Wharton Barker's testimony before the senate committee on interstate commerce, in which Colonel Roosevelt's name figured prominently. He read the statement carefully and then declared, "I would as soon discuss a pipe dream with an out patient of bedlam as discuss such nonsense."

MAYOR SHANK SELLS TURKEYS

Indianapolis, Nov. 29.—Mayor Shank and six assistants sold live turkeys and chickens in front of Tomlinson hall while three of his assistants sold dressed poultry inside the market house. When the count was taken it was found something more than 500 live turkeys, 55 dressed turkeys, 200 live chickens, 180 live ducks and a large amount of dressed chickens had been sold. The mayor's sale caused poultry dealers inside the market to come down on their prices, but the mayor got the business.

BOTH ARE DEMOCRATS

New Congressmen Elected In Kansas and Nebraska.

Washington, Nov. 29.—Two new faces from the west will be seen in congress this session. They are Dan V. Stephens, who was elected to succeed Congressman Latta from the Third district of Nebraska, and Joseph Taggart, chosen to succeed Congressman Mitchell of the Second Kansas district. Stephens has been a schoolteacher, county school superintendent and traveling salesman. His home is in Fremont. Taggart and Stephens are both Democrats.

BREAKS FOOTBALL KICKING RECORD

Cambridge, Mass., Nov. 29.—Dan Sargent, a Harvard junior, literally kicked himself into fame when he booted an association football from Harvard to Ipswich, 30 miles. In accordance with a bet made with Gordon Grant, a fellow collegian, and others, he was to kick the ball to Ipswich within 24 hours, but he went Grant several points better by finishing the course in eight hours flat, averaging four miles per hour, and theirby breaking all football kicking records, plain and fancy.

SAFE BLOWERS MISS SNUG SUM

New Berlin, O., Nov. 29.—Cracksmen drilled the safe of the New Berlin Banking company, reaching the inner compartment, where $3,500 was within their reach, and then fled without obtaining the money. They escaped with $50 in cash and $900 in stamps, taken from the outer compartment of the safe. The burglars turned out the lights of the town and sprinkled pepper about the bank so bloodhounds could not take up the trail.

FOUR BOYS ARE SENTENCED TO DIE

Chicago, Nov. 29.—Four boys were found guilty of murder in the first degree and sentenced to death and two others were sentenced to life imprisonment by a jury for the murder of a truck farmer on the outskirts of the city a month ago. The four sentenced to death are Ewald and Frank Shiblawski, A. Philip Sommerling and Thomas Schultz. The two sentenced to life imprisonment are Frank Kita and Leo Suchamski, both 16 years old. None of the four on whom the jury visited the death penalty is of age.

Call The Tribune office if you fail to receive your paper.

Washington, Nov. 29.—The United States will sell five of its warships if Secretary of the Navy Meyer does not encounter serious opposition to the deal in congress. The secretary is now sounding out members of both houses as to their attitude on such a project and thus far he has met with encouragement. It is not known definitely to what countries the vessels will go eventually, but it is understood that Turkey, now engaged in war with Italy, will get at least two of them while one will go to Argentine. The ships that it is proposed to sell are the battleships Indiana, Iowa and Massachusetts and the cruisers Columbia and Minnesota.

All five of these vessels will be obsolete in two years and will then be sold for junk. If sold now for fighting purposes they will bring $8,000,000 or $10,000,000. If sold for junk they will net only a few hundred thousand.

Secretary Meyer has received an offer for the ships from a man who has shown that he is prepared to pay spot cash. His identity will not be revealed at this time. It is obvious that the man is what might be termed a broker in battleships, and that he expects to dispose of them to various second-rate powers at a substantial profit. He wants to buy the battleship Oregon, but Secretary Meyer will not consider the proposition, heeding a popular demand that the Oregon be preserved to be the first vessel to pass through the Panama canal.

Well Supplied With Legs.

Baltimore, Nov. 30.—With four naturally formed legs and as many arms, one-year-old Virginia McDonnell of Lebanon, Va., was exhibited before a teratological clinic at the Johns Hopkins hospital by her mother and family physician. The child has not suffered a single childish ill since her birth. An X-ray photograph will be made to show the articular

Today's Market.

THE TRIBUNE receives daily market reports from Pittsburg, Cleveland, Chicago, Toledo, East Buffalo, Cincinnati, and other centers. This report gives the farmers of Coshocton county the close of each day's market THE NEXT MORNING and 24 hours in advance of any other Coshocton paper. Mr. Farmer, if you don't believe this compare THE TRIBUNE AND ANY OTHER COSHOCTON PAPER OF THE SAME DATE.

RECEIPTS ARE LIGHT: ALL PRICES STEADY

PITTSBURG MARKETS

Cattle supply light; market steady.

Choice cattle	$7.60@7.80
Prime	$7.20@7.50
Good	$6.55@7.10
Tidy Butchers	$6.00@6.75
Fair	$5.25@6.00
Heifers	$3.00@5.50
Cows, bulls and stags	$2.50@4.50
Fresh cows	$30@60

HOGS

Receipts 20 loads, market strong.

Heavy hogs	$6.50@6.55
Heavy mixed	$6.45@6.50
Mediums	$6.35@6.40
Light Yorkers	$6.30@6.35
Heavy Yorkers	$6.00@6.25
Pigs	$5.75@6.00

SHEEP AND LAMBS

Supply 20 loads, market strong.

Prime wethers	$3.35@3.50
Good mixed	$2.85@3.25
Fair mixed	$2.25@2.75
Lambs	$3.50@5.50

CALVES.

Veal calves	$6.00@8.00

LIGHTWEIGHT FIGHT IS OFF

Ad Wolgast Operated On For Acute Appendicitis.

Los Angeles, Nov. 29.—There will be no fight at Vernon between Ad Wolgast, lightweight champion, and Freddie Welsh, the English fighter. Champion Wolgast was stricken with acute appendicitis and is now at Clara Barton hospital here.

An operation was performed on Wolgast. He was on the operating table 1 hour and 20 minutes. Dr. Pollard announced that the operation had been successful. He said the patient was resting easy.

Wolgast began to complain of slight pains in his right side last Sunday, but paid little attention to them, believing they resulted merely from eating too heartily. The pains became intense and the champion was sent to the hospital. After a hasty examination the physician there diagnosed the trouble as appendicitis.

Welsh Informed.

When informed of Wolgast's illness Welsh said:

"This is hard luck. I am sorry for Wolgast. If he is ready to meet me on Washington's birthday I will gladly take him on."

Tom McCarey said the two men might be matched for Washington's birthday. He added that the preliminaries of tomorrow's encounter would not be changed and that Welsh would box 10 rounds each with Gus Anderson and Kid Dallon.

Turkey Day Pardon for Butler Man

Columbus, Nov. 29.—Charles Victor Sherman, a Butler county prisoner, will receive Governor Harmon's Thanksgiving pardon. Sherman is 36 years old and was received at the penitentiary in January, 1905, to serve a life sentence for killing his wife, Ella May Sherman, at Hamilton. He was convicted of second degree murder.

DRYDEN ESTATE

Head of Prudential Company Worth Between Ten and Fifty Million.

Newark, N. J., Nov. 29.—The death of John F. Dryden, former United States senator and founder of the Prudential Insurance company, ends a long career of activity. He was born in 1839 near Farmington, Me., and entered the insurance business and founded the Prudential in 1873. He leaves an estate estimated at $10,000,000 to $50,000,000.

After the Heating Trust.

Evansville, Ind., Nov. 29.—Special agents of the department of justice will come to Evansville in a short time to get evidence against the so-called heating trust. The names of three Evansville contractors and dealers in steam heating supplies and appliances are said to have been given to the federal agents as witnesses. The government, according to word received here, is to go after the vacuum heating companies that are said to have co-operated in restraint of trade and in such a manner as to violate the Sherman anti-trust law.

Read The Morning Tribune

QUOTATIONS ON GRAIN AND HAY MARKET

EDWIN S. LEE, EMPIRE MILL.

These prices are paid here for the following:

Wheat	92c bu
Corn (new)	55c
Corn (old)	75c bu
Rye	95c bu
Oats	50c bu

The following are sold at the prices quoted:

Flour eighth sack (24½ lbs)	70c
Flour quarter sack (49 lbs)	$1.40
Oats	60c bu
Corn meal 10-lb sack	25c
Middlings	$1.60 cwt.
Bran	$1.40 cwt.
Corn (new)	70c bu
Screenings	$1.40 cwt.
Cracked corn	$1.60 cwt
Chop corn and oats	$1.60 cwt
Unbolted meal	$1.60 cwt

COSHOCTON HAY AND SEED.

A. H. Thomson & Son.

These prices are paid for the following:

Hay (loose)	$18.00 ton
Hay (baled)	$19.00 ton

The following are sold at the prices quoted:

Oil meal	$2.00 cwt

THE MARKETS.

CHICAGO—Cattle: Beeves $4.40@9.00, Texas steers, $4.00@5.10, western steers, $4.10@7.30, stockers and feeders, $2.90@5.60, cows and heifers, $1.80@5.80, Calves, $5.50@8.00. Sheep and Lambs. Native sheep, $2.75@3.90; western, $2.50@4.00, native lambs, $3.75@5.00, western, $3.75@5.00; yearlings, $4.75@5.00. Hogs. Light, $5.40@6.20, mixed, $5.50@6.40, heavy, $5.40@6.45, rough, $5.40@5.55, pigs $4.00@5.40. Wheat—No. 2 red, 91¼@96¾c. Corn—No. 2, 68c. Oats—No. 2 white 48¼@49½c.

EAST BUFFALO—Cattle: Prime steers, $7.50@8.00, shipping, $6.25@7.25, butchers, $5.00@6.75, heifers, $3.50@6.00, cows, $2.50@5.25, bulls, $3.50@5.25, stockers and feeders, $3.50@5.00, fresh cows and springers, $20.00@65.00. Calves—$9.00@9.50. Sheep and Lambs. Mixed sheep, $3.25@3.40, wethers, $3.50@3.75, ewes, $3.00@3.25, lambs $4.50@7.90, yearlings, $3.75@4.25. Hogs. Yorkers $6.25@6.45, heavies $6.60, mediums, $6.50@6.55, pigs, $6.00, stags, $4.50@5.25, roughs, $5.85.

CINCINNATI—Wheat, No. 2 red 97@98c. Corn, No. 2 mixed 77@77½c. Oats—No. 2 mixed 49@49½c. Rye, No. 2, 96@98c. Cattle—Steers, $3.50@7.00, heifers $2.50@5.15; cows, $1.25@4.50. Calves—$3.00@7.50. Sheep $4.75@5.10. Lambs—$4.00@5.25. Hogs. Packers, $6.00@6.45, stags, $4.00@5.00, cows, $4.00@5.75, pigs and light, $5.75@6.50.

CLEVELAND—Cattle. Choice fat steers $6.00@6.75, heifers $4.25@5.50; fat cows $3.75@4.00, bulls $4.00@4.50, milkers and springers $20.00@60.00. Calves—$8.50@7.75. Spring Lambs, $5.25@5.75. Hogs—Heavies, $6.50, mediums, $6.50, Yorkers, $6.00@6.25, pigs $6.75, roughs, $5.75, stags, $5.00.

Call The Tribune office if you fail to receive your paper.

Dynamite Found by His Side.

Gary, Ind., Nov. 30.—A man bearing letters and cards in the name of O. Schohm of Chicago jumped or was pushed from the vestibule of an eastbound limited train of the Lake Shore & Michigan Southern railroad and was instantly killed. Within a few feet of his body seven sticks of dynamite, and what appears to be an electrical device for discharging it, were found.

PRICES QUOTED IN LOCAL MARKET

COSHOCTON PRODUCE

Grocers here are paying these prices for the following:

Butter	25c
Eggs	30c doz.
Onions	$1.50 bu
Lard	10c
Potatoes	90c bu

Grocers are selling as follows:

Potatoes	$1.10 bu
Combination butter	25c lb.
Country butter	30c
Eggs	35c doz.
Sugar, 25 lb sack	$1.65
Oranges	20c to 50c doz.
Tangerenes	30c doz.
Lemons	35c doz.
Bananas, choice	15 and 20c doz.
Malaga grapes, choice	20c lb.
Figs	20c lb.
Sweet potatoes	$1.40 bu
Onions	$2.00 bu
Cabbage	2c lb
Beans	5c lb.
Rice	5c to 9c lb.
Lard	12 1-2c lb.

COSHOCTON LIVE STOCK.

Corrected by Coshocton Provision Co. Good medium and heavy.

Hogs

Heavy mixed	$5.60@5.75
Heavy yorkers	$5.50@5.60
Light Yorkers	$5.15@5.35
Roughs	$4.50@$5.00
Pigs	$4.00@4.60
Stags	$4.00@4.25
Good dressed hogs	8c lb

Cattle.

Medium to good steers	$4@4.75
Good heavy steers	$5.00
Medium to good heif'rs	$3.50@4.25
Veal calves	$5.00@6.00

POULTRY MARKET.

Corrected by Chas. E. Lorenz, wholesale and retail poultry, Second street. Following prices are paid for poultry:

Chickens (light)	8c lb.
Chickens (heavy)	8c lb.
Ducks (colored)	10c lb
Ducks (white)	10c lb
Geese (old)	10c lb
Geese (spring)	10c lb
Turkeys (alive)	14c lb

Retail Prices

Chickens (old)	10c lb
Chickens (spring)	10c lb
Ducks (old)	12½c lb
Ducks (spring)	12½c lb
Geese (old)	12½c lb
Geese (spring)	12½c lb
Turkeys	16c lb

Hay and Seed

Timothy seed	$7.00
Clover seed (best red.)	$11.50
Clover seed (Mammoth)	$11.50

TIME TABLES.

W. & L. E. Time Tables.

North Bound	No. 33. A.M.	No. 7 P.M.
Lv Coshocton	8:03	2:49
Lv. East Coshocton	7:57	2:43
Ar. Morgan Run	f8:16	3:03
Ar. West Lafayette	f8:23	f3:08
Ar. Fresno	8:27	3:13
Ar. Harmon	9:40	4:31
Ar. Sherrodsville	11:20	7:42
Ar. Martins Ferry	1:05	9:40
Ar. Wheeling	1:15	9:50
Ar. Canton	10:35	5:10
Ar. Kent	11:26	6:05
Ar. Cleveland	12:25	7:05

All Trains Daily.

South Bound.	No.8.	No.34.
Lv Coshocton	11:13	8:15
Lv. East Coshocton	11:25	8:25
Ar. Conesville	f11:37	f8:38
Ar. Adams Mills	f11:45	8:47
Ar. Dresden	11:53	8:55
Ar. Zanesville	12:25	9:25

All trains stop on signal at Trinway and North Conesville.

Buffet parlor cars on all trains between Cleveland and Zanesville, seats 25c; meals, a la carte.

Good connections at Toledo for points west and for Michigan points; at Bellevue for points west east, at Zanesville for west and south.

For information as to fares, etc., via Nickel Plate: Cleveland, Kent, Canton and Wheeling for points call on or see

E. E. ECKERT, Agt.

Read The Morning Tribune

NEWSPAPER ARCHIVE®
NEWSPAPER ARCHIVE®

BUY LAND AT MISSION, TEXAS

In The Lower Rio Grande Valley. Future Home of William J. Bryan.

Most Fertile And Productive County In The U. S.

Twenty-five million dollars spent in last five years in irrigation projects

Every month in the year is a growing month

Four hundred miles farther south than Southern California

Fifteen hundred miles closer to eastern markets

Winter vegetables and fruits four to six weeks earlier than any other part of the United States.

An ideal climate moderated by the Gulf of Mexico

Average temperature for hottest month, July, 84 degrees; and coldest month, January, 58 degrees.

No extremes Always a delightful breeze from the Gulf

Soil from ten to thirty feet deep, made from deposits of the Rio Grande in ages past Government report shows soil best in the United States

We irrigate from the Rio Grande River, which is a large stream, and is from twenty to thirty feet deep. We have an inexhaustible supply of water and perpetual water right which goes with every acre of land Everything in operation.

Frisco R R through our land and none over five miles from town.

Following Are Some of The Crops Produced:

Corn, two crops per year, 75 to 100 bushels per acre; Cotton, one to two bales per acre; Alfalfa, eight to ten cuttings; Sugar Cane 40 to 60 tons per acre.

Also a great variety of other crops.

Winter Potatoes, 200 bushels per acre; Bermuda Onions, one car load per acre; Winter Cabbage, eight to ten tons per acre Every variety of vegetables raised in temperate zone; and all can be raised during the winter months when they bring the very highest price

Oranges, Figs, Lemons, Grape Fruit, Early Variety of Grapes and Semi-Tropical Fruits Flourish in the Rio Grande Valley.

Make Arrangements to Join Our Excursion, Leaving Coshocton December 5th.

STAR LAND COMPANY

Write for our beautiful Illustrated Catalogue which tells all about our lands.

Address all correspondence to A. J. MERCER, Dist. Mgr., People's Savings Bank Bldg., Zanesville, Ohio.

We refer Coshocton county people to Sam'l Hamilton, T. B. Renfrew, P. C. Shipps and H. W. Ewing, who visited our lands last month.

Dope for the Bugs

Amateur athletic union has 18,861 members and 538 clubs

Al Herford, of Baltimore, who developed Joe Gans, has quit the ring.

World's champion Athletic baseball team, of the Philadelphia American League will train next spring at San Antonio

Sam Langford and Sam McVey may box at Sydney, Australia, on next boxing day January 1 1912

United States golf players use six million balls each year

Lord Lurgby's winnings on the English turf this season is over $200,000

New York's six-day bicycle race will begin in Madison Square garden on December 11

The Buffalo Germans basket ball team have been playing the great indoor game for sixteen years

Butler of the Cornell football eleven has kicked 6 goals in six games this season

Blanche 2 06 2 4 the Pacific coast pacer who has won $10,000 this year is to be fitted with a set of gold toes. An ideal mate for a race this odd one has been most of his natural life.

Rochester N Y high school is the latest to take up rowing. E H Sumner stroke of a recent Syracuse varsity crew is at the head of the movement. Syracuse may sell some of their shells to the school, and races will be arranged with the college freshmen and private schools that row

Burgess who swam the English channel, is arranging an endurance swimming race with Wolffe, who has many times tried the feat and failed. There is talk of a thirty-mile race in still water, but Burgess wants it either in the London Stadium, where the water could be kept at 65 degrees, or in the Mediterranean. Wolffe wants the contest on the open sea, and on a stretch of water some well known points where the public could witness the race without charge

Harry Lewis, the Philadelphia boxer, has gone to Paris, where he will fight Carpentier the French pugilist, who recently defeated Young Josephs, welterweight champion of England The contest will occur on December 13

West Side Tennis Club, of New York city, which wants next year's championships, has twenty-two acres of ground, which with the property is valued at $4,000,000

Clabby Defeats Land

Sidney, New South Wales, Nov 30 Jimmy Clabby, middleweight boxing champion of Australia yesterday fought and knocked out Tim Land a middleweight boxer in a ten round bout Clabby led in every round The contest took place in the stadium

PILES CURED IN 6 TO 14 DAYS
Your druggist will refund money if PAZO OINTMENT fails to cure any case of Itching, Blind, Bleeding or Protruding Piles in 6 to 14 days 50c

UP TO DATE NEWS FROM THE WORLD OF BOXERS

Cleveland Nov 29 Hugh Ross, of Oswego sprang a surprise on when he outpointed Patsy Lyons in a twelve round bout Ross was substituted for Mike Twin Sullivan who could not get into condition and made a good showing

New York Nov 29 Willie Lewis seemed to the welterweight title was pounded out of his grasp at the Fairmont A C last night when he was decisively beaten by Mike Gibbons of St Paul In the second round a right swing to the jaw almost finished him First on his back mouth wide open, scarcely moving a muscle Lewis looked so far gone that the large crowd began to rush for the exits By a superhuman effort he managed to get to his knees at the count of eight and totter to his corner. Gibbons battered him at will Lewis, although fighting desperately could do nothing better than last the limit of ten rounds. Lewis surprised the crowd by his ability to assimilate the punishment, particularly after the stormy second round. In the last two rounds he was fighting in a dazed condition at the time.

Philadelphia, Nov. 30—Frankie Daly, of Pittsburg, acted like an infernal bomb against Happy Davis, of this city, in a six-round bout at the Douglas Athletic Club here last night. The Pittsburger went through Davis from the first round to the last and beat the Quaker all the way Davis never backed away, though he was tired and badly punished at the end of the go

Milwaukee, Nov. 30—Seven slashing bouts were staged here last night, Jack Leper and Kid Clipper securing an even break in the windup In the semi-windup Young Perrente knocked out Kid Bazazo in the third round. The other bouts resulted Young Thomas knocked out Johnny Storm in one round Kid Britt lost to Johnny McGovern in four rounds at 126 pounds Paul O Brien and Julius Howarth drew in four rounds at 140 pounds and Johnny Kolb outpointed Bert Barb in four rounds, at 115 pounds

THE REAL DOPE

Chicago Nov 30 If Frank Baker, of Trappe Md were a resident of Phobos which is one of the moons that dance attendance on the planet Mars he could hit a baseball all the way around the planet, hold the ball on its way back, and put it against him self as batsman All of which was related to the Fullerton Avenue Presbyterian church by Professor F R Moulton of the Chicago university Phobos isn't inhabited because there isn't any atmosphere there but the laws of gravitation there are queer "A strong batter like Baker," he said, might make a homerun by hitting the ball so hard that it would go beyond the attraction Phobos and hit Mars

Young Teddy Making Good

Thompsonville, Conn Nov 30.—Employes of the carpet factory where Theodore Roosevelt II began work two years ago at $4 a week, heard unofficially that he has been offered the superintendency of the entire plant Young Roosevelt is now representing the factory in Sacramento, where he went soon after his marriage.

DILLON WANTS TO MEET KLAUS

Philadelphia, Nov 30—The news that Frank Klaus and Jack Dillon, foremost contenders in the middleweight division, had been matched to meet before the American Club in Pittsburg on December 6, caused widespread comment in local pugilistic circles In Philadelphia Klaus is considered to have the best claim on the title, and Dillon has been regarded as the runner-up for the position

Klaus tonight confirmed the telegraphic report received here today, saying.

"I have been anxious to get a chance at Dillon and my manager, George Engel has succeeded in arranging matters. Engel went to Pittsburg for the avowed purpose of arranging with either Dillon or Crouse, or both Dillon, he says, agreed at once"

Klaus is working daily at his training quarters in Camden, N J He has seen Dillon in action several times and knows the Hoosier is a classy foeman one it is best to take no chances with

Doscher Pardoned

Cincinnati Ohio, Nov 30—In a finding promulgated today the national baseball commission directed that the name of Player John H Doscher be stricken from the ineligible list Doscher had twice been adjudged guilty of violating national agreement contracts

Last June the commission permitted Doscher to join the Jersey City Club of the Eastern League on his plea that he was in straitened circumstances and that his family would suffer if he was longer debarred from organized baseball

Assurance was also extended to Doscher that at the close of the season he should file with the commission a certificate from the president of the league of the club with which he played that he had been tractable and had given his best services to his team, he would be fully restored to good standing. This certificate of good behavior has been filed with the commission.

Michigan Football Men May Lose Coach "Hurry Up" Yost Next Season

Ann Arbor, Mich., Nov. 30—According to reports here, "Hurry Up" Fielding H Yost will not coach the Michigan football eleven next season His contract has expired, and it is doubtful if he will make any attempt to renew it The element of doubt lies in Yost's business interests He is general manager of a large electric power generating plant in Chicago He also has electrical interests in Tennessee. His coaching work takes him away from business about three months of every year It is a long time for a man in such high position to absent himself annually and Yost fears he will be given the option of dropping one job or the other Yost recently promised Athletic Director Bartelme that if he coached at all it will be with Michigan For many years reports have been made concerning Yost's retirement, but this time it is believed he is sincere

CHICAGA MAY GET MEET

Chicago, Nov 30—The international aeronautical congress yesterday decided that next year's race for the international cup, which is to be held in America because of Weyman's victory for that country, in England, this year, shall be held over a closed circuit of five kilometers The race probably will be held in Chicago The date and place will be fixed some time after February 1, by which time it will be known whheter the Wrights will allow French aeroplanes with their improvements to race in the United States.

ATHLETICS HAVE TO GO SOME

Philadelphia, Nov. 30.—"It is going to be much harder proposition winning an American league pennant in 1912 than it was this year" says Connie Mack manager of the twice world's champion Athletics

"Every club in the league is straightening to pull down the champions, and you know every great club has a time to be beaten. Chicago, Cleveland, Boston and New York will give us a great fight next year, and all the other clubs—even St Louis—should be stronger than in 1911

"We may win again, but it won't do for our players to grow overconfident and believe that they are going to have a walk-over They'll have the hardest fight of their lives on their hands next year, and will have to get in and hustle for every game"

The chances are that with possibly one exception, the Athletics next year will present the same team that won the world's championship this year The one exception may be in the outfield Connie Mack is expecting great things from Maggert, the California outfielder Connie has seen him in action and he feels pretty certain that Maggert is of the sort that can make good as a star in the big league Just whose place Maggert will take is not certain but he will make Lord and Oldring go at a great clip to hold their jobs

Mack hopes to develop one or two more good young pitchers for next year He feels pretty sure that Danforth and Martin will make good

Griffith After Doc White

Chicago, Nov 29—Though Jimmy Callahan, manager of the White Sox, wouldn't discuss it, it leaked out here today that Clark Griffith, new manager of the Washington club, had striven unsuccessfully to get Doc White, the Chicago American team's star southpaw. It was said that Griffith offered Henry or Ainsmith, both catchers, but Callahan couldn't see it.

NEWSPAPER ARCHIVE®
NEWSPAPER ARCHIVE®

Do Not Forget The Big Force Sale

At D. O. Thompson's Store

Sale Starts Saturday Morning 8 O'clock.

We are compelled to raise $10,000.00 in 30 days. Clothing, Shoes, Hats and Furnishings will be slaughtered at prices never before heard of. Don't fail to be on hands. "Look for the Red Tickets they tell you the sale prices." Store closed all day Friday.

Look For Our RED SIGNS **D. O. THOMPSON** Look For Our RED SIGNS

Society News

District No. 7 Meet

The regular meeting of district No. 7 of Grace M. E. church will be held in the church parlors Friday, Dec. 1. There will be important business transacted, and all are requested to be present.

At McCormick Home

Mr. and Mrs. Alex McCormick of route 1, entertained the following guests at dinner Thursday. Mr. and Mrs. W. T. McCormick and family, Mr. and Mrs. Eli English and family, Mr. and Mrs. Abe McCormick and son and Mr and Mrs French McCormick and son.

Miss Gamble's Guest

Miss Helen Clark of Cambridge arrived yesterday to be the guest of Miss Mary Gamble in the Realty apartments. Miss Clark attended the Alphi Pi dance last evening.

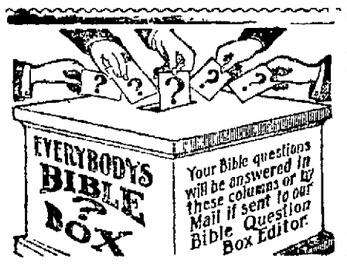

Q.—How does the manner of reckoning time in the age in which Moses lived compare with the chronological methods now in use, and if there is any difference would it not account for the great age of Methuselah as given in the Scriptures?

Answer.—The Jewish method of reckoning time which was in use in the days of Moses, was a combination of solar and lunar time. It was a simple, automatic self-adjusting system, which, so far as the final results were concerned, was as accurate as the present methods in use. The Jewish months were thirty days in length corresponding to the lunations of the moon. Ordinarily twelve of these made up the year of three hundred and sixty days. The discrepancies resulting from this method were rectified by the unique arrangement of starting the new year with the new moon nearest the vernal equinox. Some years by this method contained thirteen months instead of twelve The length of years, therefore, in Moses' time was in the aggregate the same as today. The extreme old age of the antediluvians can reasonably be accounted for by considering the Bible narrative to the effect that originally the human race was perfect, and because of death entering into the world as the result of sin, the race began to deteriorate. In its more perfect state, the average length of life of the race would be far more than it is today after the past six thousand years of degeneration. This of course is in opposition to the theory of evolution, which maintains that the condition of the human race is gradually improving However, no one has ever been able to advance a single *proof* in evidence of the truth of this theory, and those most advanced in scientific knowledge are now rejecting it.

Visits Miss Hay

Miss Mary Snider of Zanesville arrived last evening and will be a guest of Miss Nelle Hay while in the city. Miss Snider also attended the Thanksgiving dance given by the Alphi Pi fraternity in Forbes hall last evening.

Mrs. Campbell Honored

Mr. and Mrs. James Lear of Cambridge road entertained with a delightful evening party Thanksgiving evening in honor of Mrs. Lear's sousin, Mrs. Frank Campbell of Cincinnati.

At Platt Home

Mr. and Mrs. Frank J. Karr and son Thomas of this city were the dinner guests of Mr. and Mrs. T. J. Platt, at their home in West Lafayette Thursday.

Entertain at Dinner

Mr. and Mrs. J. M. Compton of Main street, entertained at dinner Thursday. Mr. Compton's father, Elisha Compton of Roscoe who is 95 years of age, and Mr and Mrs. George McFarland and family

At Thomas Home

Miss Celia Mapel, Miss Clara Weaver, and Misses Freda and Louise Hartman spent an enjoyable day, as the guests of Mr. and Mrs. Charles Thomas at their home near Fresno.

Mrs. Ling Entertains

Mrs Harry Ling of Keene delightfully entertained the following guests at dinner Thanksgiving day, Mr. and Mrs. Fred Munn Mrs. Ida Hay, Mrs. Andrews, Mrs Garvey Gayle and Miss Bessie Ling.

Guests of Mother

Mr. and Mrs. Edward Cooper of Coshocton, were the dinner guests of Mr. Cooper's mother, at her home in Keene Thursday.

At Huber Home

Mr. and Mrs. Fred Huber of Popular street, entertained at dinner Thursday, Mr and Mrs. Noah McClain and daughter Anna of West Lafayette and Miss Mary Huber of Marysville, Ohio.

At Kirkpatrick Home

Mr. and Mrs. John M. Kirkpatrick of West Lafayette, entertained at Thanksgiving dinner, Mr. and Mrs. Joseph Lower of Coshocton, Miss Lois Williams of Cleveland, Mr. and Mrs. Robert Kirkpatrick and Miss Mary Kirkpatrick of West Lafayette.

Holloways to Meet.

The Holloway Missionary Society of Grace M. E. church will hold its regular meeting at the home of Miss Grace Hanks on South Eighth street, Friday evening.

Mary Reed Society

The Mary Reed Missionary society of Grace church will meet at the home of Mrs Charles Reeme on South Dawn avenue tonight.

Stndard Bearers

The Alice Finlay Standard Bearers will meet at 2.30 o'clock Saturday afternoon at the home of Mrs. W. W. McCullough, 932 Orange street.

At Endsley Home

Mr. and Mrs. Nathan Endsley of Keene entertained at dinner Thanksgiving the following: Miss Myrtle Engle of Columbus and H. H. Endsley and John Dick of Cuyhoga Falls.

At Cullison Home

Mr. and Mrs. David Cullison of route No. 7 entertained at dinner yesterday. Covers were laid for the following: Mr. and Mrs. Dennis Sowers, Miss Hazel Fry, Miss Hazel Sowers, Leroy Dawson, Everett Dawson and Everett Sowers.

Alphi Pi Dance

About 75 couples, attended the dance given by the members of the local chapter of the Alphi Pi fraternity, given at Forbes Hall Thursday evening, and all reported a thoroughly enjoyable evening. The music for the dance was furnished by Howards trio of Columbus, and each selection was excellent.

Hanks-Thresh Wedding is Solemnized Thursday

At high noon Thursday, Rev. H. C. Graeper of the German Evangelical church performed the ceremony uniting in holy matrimony, Miss Rose Blanche Hanks and Mr. Firman Thresh, two well known and popular young people.

The bride is the daughter of Mr. S. T. Hanks of South Seventh street and has been one of the most efficient employes of the post office for the past several years. The groom is at present following the carpenter trade at Akron, O. Both were former residents of the Adamsville vicinity.

Following the wedding ceremony, which was withnessed by only the immediate relatives and a few friends of the high contracting parties the happy couple took the afternoon train on the Wheeling for Akron, where they will make their home.

Read A Morning Paper

Get The Tribune Habit.

It's Easy To Form. It's Easy To Take

Try it a month and you would as soon think of going without your morning cup of coffee as you would of going without your DAILY MORNING TRIBUNE.

Only 10 Cents a Week.

A HOME PAPER FOR HOME PEOPLE

CLEAN AGGRESSIVE
INDEPENDENT READABLE

READ IT YOURSELF AND SEE IF IT ISN'T.

Miss Nora Spring and Alvin Kline are United

A big home wedding impressive in its simplicity was celebrated Wednesday noon in the vicinity of Ferncliff when Alvin Kline and Miss Nora Spring were married at the bride's home.

The bride is the daughter of Mr. and Mrs. Joseph Spring. The ceremony was performed by Rev. Rumbarger of Adamsville. Following the ceremony a bountiful dinner was served to the happy pair and 75 guests who had assembled to help make merry the occasion.

The will go to housekeeping at once in a home which Mr. Kline previously prepared for their occupancy.

HOLD PIE SOCIAL

A pie social was held at the Wright school house in Virginia tp., Wednesday evening, and all enjoyed an excellent time. The proceeds, $10.40 will be donated to the Mill Fork church.

"Cow Boy Girl" at Sixth Street

"The Cow Boy Girl" will be the attraction at the Sixth Street Theatre Saturday matinee and night.

The title would indicate that the play is a melodrama of the western type and it is but not of the "blood and thunder" variety. On the contrary, the special feature of the production is a program of catchy musical numbers while there are other features including a generous supply of comedy, that are designed to please The show has been making a distinct hit wherever it has appeared and local theatregoers are promised a rare treat

Mr. and Mrs. O. R. Crawford spent Thanksgiving day with Mr. and Mrs. Robert Crawford at their home on South Third street.

E. C. Darling and family and William Darling and family, spent Thursday as the guests of Mr. and Mrs. John McCormick of Roscoe.

Mr. and Mrs. Joseph Love were the guests of their daughter Mrs. John Kirk at dinner Thanksgiving day, at her home in West Lafayette.

NEWSPAPER ARCHIVE® NEWSPAPER ARCHIVE®

THE DAILY TRIBUNE

INDEPENDENT MORNING DAILY

Entered as second-class mail matter at the postoffice at Coshocton, Ohio, under the Act of March 3, 1879.

Editorial Office, Counting and Press Rooms, Main Street, near Sixth. Office open day and night.

The Tribune receives the service of the American Press Association, the International Syndicate, and the Publishers' Press, New York.

A special favor is conferred by telephoning news to The Tribune. Both Phones.

SUBSCRIPTION TERMS:

Delivered by carrier, a week.10c	Four months by mail $1.00
One year by carrier $5.00	Three months by mail ..... .75
One year by mail $3.00	Two months by mail .... .50
Six months by mail $1.50	One month by mail ..... .25

Cards of thanks and obituaries will be charged for at 5cts per line.

COMMUNICATIONS.

The columns of The Tribune are open to communications from its readers. All manuscripts should be plainly written and on one side of the paper only. No communication indulging in abuse or offensive personalities will be accepted. Opinions by the authors of communications in no way commit the paper to their views. No communication will be accepted which is not signed in good faith by the author, but upon request the signature will be omitted from the publication. No communication in excess of 700 words will be accepted.

IN MEMORY OF LINCOLN

Two million dollars have been set aside for the erection of a memorial to Abraham Lincoln. Two views as to the most appropriate form of memorial are now contending for the mastery. The one proposes to build a great memorial building in Washington, D. C., and the other a great highway from Washington to Gettysburg.

It is to be hoped the latter view will prevail. Two million dollars will construct a splendid road. It would seem that so great a sum could scarcely be spent to advantage in building a road so short a distance, Gettysburg being only 72 miles from Washington. Speaker Clark favors the roadway and ornamental entrances at each end.

Even allowing $100,000 for each of the entrances, the sum of $25,000 a mile would still be left for road construction. And for that amount of money a perfect specimen of the road builder's art should be laid down, a road that would outlast the centuries—and automobiles.

Good macadam road can be built at an average cost of from $7,500 to $9,000 a mile. At an average cost of $8,000 a mile this federal appropriation would build 250 miles of as good road as is seen anywhere in the rural districts of the United States, and of a much better quality than the best pike in this county.

It would seem that the states through which such a road would be built would be willing to co-operate with the government in securing a road from Washington, through Gettysburg on to Lincoln's tomb in Springfield, Ill. At a cost of $8,000 a mile the government's share would build considerably more than one-third of the distance. The states it would traverse could well afford, aside from sentimental reasons, to contribute the remainder.

Such a highway, built for all the people by all the people, would indeed be a fitting monument to the most democratic of all our presidents. If this great advocate of the people himself could speak, he would doubtless favor a national highway as a greater monument to his memory than the costliest of monuments.

DISCRIMINATING AGAINST JEWS

For a great many years Russia's hatred of the Jews has worked an injustice to thousands of American citizens. The state government at Washington has been placed in an embarrassing position many times because of Russia's refusal to recognize our passports when presented by naturalized American citizens of Jewish faith.

For two generations Russia has openly defied her treaty obligations with this country simply because not to do so would admit the hated Jews to Russian territory on terms of equality with other foreigners. One secretary of state after another has tried to bring Russia to terms. One administration has taken up the diplomatic struggle where another has laid it down.

On one flimsy pretext then another the Russian government has secured delay. Excuses have been worn out. Promises have been broken with the customary Russian adroitness and irresponsibility. It is now intimated in the Washington dispatches that President Taft may include the matter in his message to congress and lay the whole subject before that body. In the meantime Russia is talking "compromise."

How the United States can compromise in a question of citizenship we cannot see. If America means anything it means POLITICAL EQUALITY. When Russia discriminates against a Jew who has been naturalized here she is not discriminating against a Jew, but against an American. And how Washington can see its way clear to "compromise" a matter of that kind is hard to understand.

Jacob Schiff intimates that because so much delay on the part of the United States and so much injustice imposed on American citizens of Jewish ancestry is because of the pressure brought to bear by financial interests. He says Ambassador Rockhill, at St. Petersburg, has been "guided by considerations of business rather than the rights of American citizens." This has a familiar ring and if there is any truth in it, it is time congress should know.

Mr. Roosevelt is still mildly denying that he is a candidate for next year's nomination. If he wants anyone to believe it he will have to install and fill another chair in his Ananias club room.

Chicago is feeling real virtuous these days. One of her prominent perjurers has been convicted and sent over. The moral atmosphere must be a great deal clearer up there.

While Harmon is swinging around the circle he will pay his own expenses. Wonder if he would do that if he should be elected president?

The weather department did its share toward making it the real thing. There was an old-fashioned Thanksgiving sting in the air.

Most people would have been in a much better mood to celebrate Thanksgiving if the gas bills hadn't came around until today.

The Wise Guy says the woman who laments that her only friend on earth is her dog ought to get two dogs.

Walker & Lawrence
"A Good Place To Buy Good Shoes"
AMERICAN BOY SHOES FOR BOY SCOUTS

Killed Wife for Nagging

Jackson, Mich., Nov. 30.—Dr. Josiah F. Sudman, arrested last September for the murder of his wife, Olive Sudman, made a full confession of his guilt.

For some time detectives have been engaged in weaving a web of evidence around the accused man, and little difficulty was encountered in procuring a full acknowledgement. He will change his plea of not guilty to one of guilty, it is said, and will be sentenced Saturday. Following is the confession:

"My wife came up to my bedroom while I was dressing and began to raise a row. She said enough in a few minutes to last a man a lifetime. I wasn't thinking of having any trouble at the time. I had not thought of trouble. After we ate breakfast, she spoke of her stomach paining her. I suggested that she take something for her stomach, some pepsin and soda. I mixed cyanide of potassium with the pepsin in dry form and I gave it to her. I gave her about 20 grains. I had carried the bottle in my watch pocket since last spring.

"After I gave the poison to her she began to experience shortness of breath and wanted to know what she had taken. She collapsed near the kitchen door and I picked her up and carried her into the bedroom and put her on the bed. She wasn't dead. She lived from 15 to 20 minutes. She was dead before I left the house."

Since Sudman's incarceration in the county jail he has been indiscreet enough to write letters to several women in the city. Statements made in some of these letters were practical acknowledgement of his guilt. One of the letters was missent and the contents learned by the officers. When the facts became known to his attorney, Elmer Kirby, the accused man was advised to plead guilty.

Sudman states that the constant nagging of his wife prompted him to kill her.

Strangled to Death.

Marysville, O., Nov. 30.—Reba, three year-old daughter of Mrs. and Mrs. George Self, was found dead in bed between her parents when they awoke. Coroner Bowen pronounced the child's death due to strangulation caused by a severe cold.

WALKER & LAWRENCE

CHILDREN'S PATENT HIGH CUTS, VELVET TOPS

"A Beautiful Boot."

8 to 8 sizes	$2.00
8½ to 11 sizes	$2.25
11½ to 2 sizes	$2.50
Big Girls	$3.00

SEE OUR WINDOW

WALKER & LAWRENCE

K. of C's. Enjoy Big Banquet

In honor of a class of prospective members, which it is planned to initiate soon after January 1, the Knights of Columbus held a banquet in their rooms in the Hay block Thursday night. The piece de resistance of the big "feed" was roast turkey and in addition all the usual trimmings.

Toasts were responded to by the following: Father Goebel, T. J. Hanley, Richard Amman, Jos. L. McDowell, Ed Wimmer, Joe Haverick and D. H. Sullivan and Phil Stanton rendered two soles that were highly appreciated. John Schodorf of Killbuck was the only out of town guest.

Farming Taken Up by Minister as Side Issue

Sandusky, O., Nov. 30—Not satisfied with the good work he is doing in saving souls, Rev. C. H. Schoepfle, of Birmingham, has set out to show the farmers of this neighborhood that his duties are not so arduous but that they give him time to work a few wonders in agriculture.

Considerable rivalry has been excited among the farmers of this neighborhood in ability to grow prodigies in the various agricultural products. It was started early this fall when Frank Kohl produced some enormous ears of corn. Others sprang up from time to time to claim recognition, but Rev. Mr. Schoepfle bided his time. The secret of his plans came to light today when he drove to town with two enormous carrots, which tipped the scale at six and three-quarters pounds.

Packed House for Musical Comedy

Everybody seemed to have a hunch that they were going to see something worth while at the Colonial last night, judging from the packed house at both performances. That they were not disappointed was evident from the remarks heard as the crowds left the theatre.

The play was a pretty little musical comedy entitled "Whose Baby are You?" The name suggests something funny and the play was really funny. There was the young bachelor, the old maid and the pretty girl, all of whom contributed their share of comedy and singing. The play will hold the boards the remainder of the week and beginning next Monday, the new bill will be a wild and wooly western drama, entitled "The Cattle Thief."

Sir J. Criliton-Browne, in an address at the opening of a new reservoir constructed by the London water board, said that townspeople are prone to regard their water supply as too much a matter of course. He himself "never took his morning bath without feeling that he ought to ask a blessing and return thanks for it as much as for his dinner."

Try a Ten Cent Box of Cascarets

Insures you for months against a Sick Headache, Billousness, Constipation or a Bad Stomach

Put aside—just once—the Salts Cathartic Pills, Castor Oils or purgative waters which merely force a passageway through the bowels, but do not thoroughly cleanse, freshen and purify these drainage or alimentary organs, and have no effect whatever upon the liver and stomach.

Keep your inside organs pure and fresh with Cascarets, which thoroughly cleanse the stomach, remove the undigested, sour and fermenting food and foul gases, take the excess bile from the liver and carry out of the system all the decomposed waste matter and poisons in the intestines and bowels.

A Cascaret tonight will make you feel great by morning. They work while you sleep—never gripe, sicken and cost only 10 cents a box from your druggist. Millions of men and women take a Cascaret now and then and never have Headache, Billiousness coated tongue, Indigestion, Sour Stomach or Constipated bowels. Cascarets belong in every household. Children love to take them.

SAYS STATE ERRED

Failed to Provide Means to Get the Truth About Corporations.

New York, Nov. 30.—Attorney General Wickersham was subjected to a friendly heckling at two meetings that he addressed at the opening session of the finance forum at the West Side Y. M. C. A.

Mr. Wickersham admitted that there was a trust problem to be solved and thought that the solution lay in the state. In no case should special privilege be conferred without the certainty of adequate recompense, he said.

Mr. Wickersham said that he believed our institutions strong enough and efficient enough to meet any evil, but he thinks the state erred at the outset in failing to provide means to get the truth about conditions and to prevent the conferring of privilege without regulation or control.

There are now, he said, no adequate means at hand to check misrepresentation. No group of business partners he asserted, has ever gained power that seriously menaced the community. Such power has always been exercised by corporations to which official privileges have been given.

"Will the Sherman law be amended or repealed?" he was asked.

"I am not a prophet nor the son of a prophet," was the smiling reply.

Mr. Wickersham agreed that business co-operation and combination to a certain extent is likely to be beneficial.

Finds Turkey at Door.

Bellefontaine, O., Nov 30.—Rev. J. F. Oliver, pastor of the First Methodist Episcopal church, preached on charity Sunday and stated that turkeys should be presented to the needy. Wednesday when the pastor opened his front door he found reposing in the vestibule a thirty-pound dressed gobbler. Upon it was attached a card reading: "To Rev. Mr. Oliver and Wife—Who is more needy than a preacher?"

Read The Morning Tribune

Tells You How to Cure a Cold

The most effective and harmless way to cure the Grippe or break a severe cold, either in the head, chest, back, stomach or limbs, is a dose of Pape's Cold Compound every two hours until three consecutive doses are taken.

You will distinctly feel the cold breaking and all grippe symptoms going after the very first dose. It promptly relives the most miserable headache, dullness, head and nose stuffed up, feverishness, sneezing, sore throat, running of the nose, soreness, stiffness and rheumatic aching.

Take this harmless Compound as directed, with the knowledge that there is no other medicine made anywhere else in the world, which will cure your cold or end Grippe misery as promptly and without any other assistance or bad after-effects as a 25-cent package of Pape's Cold Compound, which any druggist in the world can supply.

After three years' research we have conclusively demonstrated that quinine is not effective in the treatment of colds or grippe.

IT HAS BEEN OUR CONSTANT AIM FOR 10 YEARS

To sell dependable goods at the lowest possible prices, not because we are philanthropists but because we want to stay in business a long time and think this is the best long time policy.

THE CASH STORE
311 Main Street. TWO STORES Walnut at 6th.
THE STORE YOU NEED The STORE THAT NEEDS YOU

Suits Dry Cleaned $1.50

The Eureka Laundry Co.
Both Phones Our Wagons Will Call

BODIES ARE MUTILATED

Terrible Tortures Endured by Italians Come to Light at Tripoli.

Rome, Nov. 30.—A party of officers, surgeons and reporters who have been searching the places in Tripoli retaken by the Italians on Nov. 26 found many bodies of Italian victims of the fighting of Oct. 23, the day before the Italian massacre of Arabs. These bodies had been atrociously mutilated. Some of the victims had been crucified and their eyelids stitched so that they could not close them. Some had been buried to their armpits, their hands lopped off and their eyes gouged out. The agonized faces of many of them suggest that they had to endure awful tortures while still alive.

Italians Occupy Old Position.

London, Nov. 30.—Belated censored dispatches from an English correspondent at Tripoli suggest that although the Italian advance of Nov. 26 was important, the fighting was less severe than reported and the losses on both sides were moderate. The Italians now reoccupy the same straight front which they held prior to Oct. 26, the day on which they retreated.

HEADLESS BODY FOUND

Insane Man Who Murdered Showman Jumped In Front of Train.

London, Nov 30.—The headless body of Herbert Cooper, the insane man who murdered Lord George Sanger, "the English Barnum," on Tuesday, was found today under the railroad tracks not far from the scene of the crime. Cooper had evidently committed suicide by leaping in front of a train, although the police were mystified by the absence of the murderer's head. Cooper was an employe on Sanger's farm at East Fitchley.

Lord George Sanger was not a member of the peerage. His father christened him "Lord." His brothers were named "Marquis" and "Duke." Sanger was one of the best known showmen in England. In 1874 he sold out to P. T. Barnum, but soon started another circus.

KANSAS CITY GIRL'S TRIUMPH

London, Nov. 30.—Miss Felice Lyne, the Kansas City girl, had another great triumph on her second appearance as Gilda in Hammerstein's opera house, applause, if anything, being more enthusiastic than last Saturday night. Every seat in the great building was occupied and many people were turned away.

Procrastination's Value.

Procrastination sometimes saves a man from making a fool of himself.—Florida Times-Union.

Government Inspection

By skilled examiners, working directly under the orders of the Comptroller of the Currency, makes

THE COMMERCIAL NATIONAL BANK

An absolutely safe bank for all the people all the time

TOTAL ASSETS

Over one and one-eighth million dollars.

J. W. Cassingham, Pres.
E. L. Lybarger, Vice Pres.
J. M. Maylone, Cashier
C. H. Magruder, Asst. Cashier.

$2.50

Will Buy a ladies shoe in tan calf, Gun Metal, velvet, or patent. High toes and short vamps. Come and look them over.

The Cantwell Shoe Co.
"Where Quality Counts."

Hit Big Waves

Transport Liner Two Days Late On Account of Bad Weather.

New York, Nov. 30.—The Atlantic transport liner Minneapolis arrived here two days late, due to unfavorable weather all the way across. On Friday morning last in a heavy westerly gale two big waves hit the steamship, washing away ventilator hoods and breaking headlights. The first wave was seen a mile away before it reached the ship. Those on the liner's bridge could see its foaming crest, and warning shouts were given to sailors at work on the forecastle. They ran for safety and had cleared the deck when the liner buried her nose in tons of water that rushed across the deck and swept up to the bridge. A minute elapsed when the second big wave hit the ship. Passengers felt the shock and vibration, but skillful steering of the vessel prevented severe damage.

John D. Thankful.

Tarrytown, N. Y., Nov. 30.—John D. Rockefeller is thankful this year for a new well just sunk on his estate at Pocantico hills, which his superintendent informed him, and that a fine stream of water had been struck. He replied: "I'm thankful for that. We can't have too many sources of water supply in these days of thirsty spells."

NEWSPAPER ARCHIVE® NEWSPAPER ARCHIVE®

Classified Advertisements

The Morning Tribune Classified Page is the meeting place of Buyer and Seller, get in and be convinced.

What you want, someone else has. What someone else needs you may have. The great Clearing House for the people's wants and the people's needs is the Classified Page in The Morning Tribune. If you need something, ask for it through The Morning Tribune's classified columns. If you have something of value which you do not use yourself, make it known through **The Classified Columns of The Morning Tribune.** It is the most closely read, the most widely read page of any local newspaper. Use it, it's cheap. It's effective. It gets results. The best 25 cent investment on earth. Try it. **25 words or less for 25 cents, to run six times.**

HENRY MILDER

626 Main street. Bell phone 410
DRY CLEANING & PRESSING
Ladies and Gents Suits $1.25
Ladies and Gents Overcoats $1 to $1.25
Goods called for and delivered.
OPEN EVENINGS

WANTED

WANTED—A good agent to handle specialty and to manage territory. Address Walter Yordon Co. box 372 Harrisburg, Pa.

GIRLS WANTED—I can use several young ladies of good address. Call Colonial theatre 12 o'clock. George Backman "Himself"

WANTED—To buy fat cattle. Must be fat. Cows and bulls, not too old. Will also buy some fresh cows. Phone Citz. Coshocton 5 John Pickerell.

WANTED— The public to know that our new store at 1008 Main st. will be opened to the public at 5:30 P. M. Nov. 30th 1911. A present to each purchaser at this opening. C. M. Bible.

WANTED — Orders for home made cakes. Fruit cakes a specialty. Prices reasonable. Call Citz. Phone 631 B.

WANTED — Pupils on piano. Progress guaranteed. Student of Dana's Muscial Inst., also pupil of Wilson G. Smith. Bell phone 657. Residence 659 Ash street. HAROLD E. STEVENSON.

WANTED—All old patrons of the Owl Shop to try Bert & Martin, the 20th century barbers, under Siegrist and Williams' Drug Store, 5th and Main streets.

WANTED—Roomers, ladies, or man and wife preferred. Can furnish meals if desired. 232 South Seventh street.

WANTED—Bright and energetic boy for decorating department; good opportunity to learn trade. Apply The Pope-Gosser China Co.

WANTED—Hides, pets, furs, tallow and ginsing, top market cash prices. Call and be convinced Rear 513 Chestnut street. Just back of Carton's shoe store, both Phones. A. L. Stevenson, Coshocton, O

Subscribe for The Tribune.

FOR RENT —House

FOR RENT—A six room house on Fair street, in Linden Place Water in house. Inquire 228 N. Ninth street.

PUBLIC SALE

PUBLIC SALE— At Mound, O., Dec. 2, at 1 o'clock sun time. 7 head cattle to highest bidder. D. W. Babcock.

HERO OF PRINCETON.

Students Have Arranged Bonfires In His Honor.

OFFICERS GO TO CHINESE WATERS

Washington, Nov. 30.—The United States cruiser Buffalo will sail from San Francisco about the middle of December for China, carrying officers and men to replace those in the Asiatic fleet whose terms of enlistment or tours in the Asiatic station are expiring. There will be between 500 and 600 men to go on the Buffalo. The army transports are usually employed for making these transfers, but owing to the detention of the Sherman at Manila, pending developments in the Chinese trouble, there is no transport available for the use of the navy.

Call The Tribune office if you fail to receive your paper.

FOR RENT —Rooms

FOR RENT—Four rooms centrally located on Main street. Modern improvements suitable for offices or dwelling Inquire at the Bon Ton Millinery, 407 Main street.

FOR RENT—Two flats, one of four rooms and one of three, both with modern conveniences; gas stoves already connected. Louis McClain.

FOR RENT—Five rooms, with all modern conveniences in the Hesket residence, Cambridge street Suitable for small family. Laundry, with soft water attached, Call 539 Cambridge st, or see J. A. Heskett.

TAFT PROGRAM IS ENDORSED

Brandeis Finds No Frauds In Controller Bay Deal.

Washington, Nov. 30.—Announcing that the new Alaskan policy of Secretary of Interior Fisher, indorsed by President Taft, marks a "reversal of policy" on the Alaskan problem and brings the administration in this respect into accord with the LaFollette, Poindexter and Robinson-Works bills, Louis D. Brandeis, in a letter made public by Chairman Graham of the house committee on expenditures in the interior department, advised the discontinuance of the Controller bay investigation. Brandeis acted as counsel for the committee and was assisted by Amos Pinchot, counsel for the National Conservation association, who concurred in his recommendations to the committee.

After an exhaustive investigation, Brandeis says that the elimination of a large tract of land in aid of the Controller Railroad and Navigation company was "opposed to the best interests of the people," but that he found "no evidence of illegality or bad faith on the part of any government official."

Sinclair Gets Divorce.

New York, Nov. 30.—The report of Referee William C. Keiley, recommending a decree of divorce for Upton Sinclair, the novelist, from Meta H. Fuller Sinclair, has been filed in the supreme court. Referee Keiley found Mrs. Sinclair guilty of misconduct at Arden, Del., and Seagirt and Long Branch, N. J., in August last, with Harry H. Kemp, known as the "hobo poet."

FOR SALE—Live Stock

FOR SALE—4 head of cattle, 2 heifers, a steer and a fat cow. Will Dawson, Conesville R. F. D No. 2. Bell phone

FOR SALE—Black Minorca pullets and cockerels. Northup strain, scoring up to 94 1-2. First prize at County Fair. Wm. J. Walker, West Bedford, O.

FOR SALE Black horse, 7 years old, weighs 1300. Broke single and double Call Bell phone 641 Charles. 11 Stipes.

FOR SALE—Partridge Wyandotte cockerels, or will exchange for well marked pullets of some variety. Both white and Partridge Wyandotte eggs in season. S. W. Sibley, Plainfield, O.

LOST

LOST— One fine Delaine Ram, 4 years old, weighing about 160 lbs. Short thick horns about 4 inches long, been missing 10 days Finder notify G. G. Bryan, Dresden, O. Receive reward.

LOST—Automobile tire chain If found please telephone Thomas garage.

NEW CONGRESSMEN.

Kansas and Nebraska. Each Send a Democrat.

WOMAN BURNED TO DEATH

Delaware, O., Nov. 30.—Mrs. Nancy Hammond, 75, died of burns received when the sleeve of her nightdress caught fire as she opened the door of a small gas stove. The aged woman's agonized screams brought others in the home to her rescue and the flames were smothered, but not until she had been terribly burned. Mrs. Hammond lingered 12 hours before death ended her suffering.

Bride's Body Recovered.

Toledo, O., Nov. 30.—The body of Mrs Guy O. Thwing, 20, and a bride of six weeks, who drowned herself in Swan creek, was recovered. She was the wife of Guy Thwing a chauffeur, who, with the girl's mother, witnessed his wife leap into the waters.

FOR SALE—Miscellaneous

FOR SALE—A perfectly new piano, won in the Hefling word contest by Miss R. R. Harris Terms very reasonable. Apply at rooms of the Hefling Music Co.

FOR SALE—Two good lots on Orchard street, near railroad. Will give own time to pay in small amounts. See J F. Baughman at Callahan's Furniture.

FOR SALE—Folding bed, kitchen cabinet, bicycle, dresser, cot and mattress, child's bed and mattress, springs, wash stand and hall rug Mrs. J. W. Burkhardt 519 Cambridge road.

FOR SALE—High Grade investment securities yielding from 4 to 6½ per cent. Inquire of H. M. Ewing, Gourley Bldg., Coshocton, Ohio.

NAVY CLAIMS TITLE

Annapolis, Nov. 30.—Although Princeton has been acclaimed the eastern football champion for the 1911 playing season, the claim will not be permitted to go unchallenged by the Naval academy students. They base their claim on the fact that the Navy played a tie game with Princeton and then defeated West Point, which earlier in the season had trimmed Yale. It is conceded on all sides that the Navy team and that since there is no tangible "championship" there is no way of settling the dispute.

SAYS PLAY IS INOFFENSIVE

Decision of McAvoy, Who Was Sent to Look Performance Over.

New York, Nov. 30.—The curtain had just dropped on the first act of the third production of "The Playboy of the Western World" at the Maxine Elliott theater. A big house, all in sympathy with the Irish players, had applauded the first act vigorously, and a few faint hisses from the upholders of Celtic morality had been drowned out by the handclaps As the curtain touched the floor, however, from the gloom of the gallery came a long, loud hiss

Everyone stood up and looked at the scene of the disturbance and there was a fresh outburst of applause. The hisser was Bernard Quinn, an electrician but two policemen were on him even as he drew in his breath, and out he went.

Mayor Gaynor was told by Chief Magistrate McAvoy who was sent to look the performance over, that the play was perfectly inoffensive.

On Account of Hobble Skirt

Pay-as-You-Enter Cars Not Popular In Utica, N. Y.

Utica, N. Y., Nov. 30—The pay-as-you-enter cars operated in this city are not being embraced unanimously by the traveling public. Hobble skirts are partly responsible for the discord The situation is said to have reached an acute stage and a public outburst may occure at any moment

The entrance steps on the cars are the cause of the trouble. These steps are higher than the ordinary car steps. They are so high, in fact, that a woman clad in a hobble skirt or even a half-sister to the hobble finds it impossible to enter one of the cars without tearing her skirt or raising it to an altitude not in harmony with the ethics of society or the frigidity of the atmosphere.

Robs Bank of $2,000.

Vancouver, B. C., Nov. 30.—A robber, masked, entered the East End branch of the Royal Bank of Canada and robbed the cashier of about $2,000 in currency and escaped.

MISCELLANEOUS

FREE SAMPLE— Send me your address and I will mail you in plain sealed wrapper a sample box of Watts O K. Ointment remedy for all irritations of the skin. Don't suffer any longer. Write today. Address E Watts, Distributor, 25 East 14th st., New York

RHEUMATISM—Just send me your name and address if you suffer with this disease. Albert B. Griffith, Parkersburg, W. Va.

NOTICE TO HUNTERS

We hereby forbid any hunting or trapping on our premises L. L. WRIGHT, MILAN NORRIS, HARVE CAVE.

LEAVES LARGE ESTATE.

Estimated Worth From $10,000,000 to $50,000,000.

READY TO THROW UP THE SPONGE

Peking, Nov. 29.—Foreigners here smile at the surrender of Wu Chang, recognizing in it a typical Chinese failing, namely, a readiness to throw up the sponge at the first serious reverse. They believe the rebel situation in that place would be in no wise redress if they were white folk but nevertheless they recognize the fact that the republicans fought bravely and obstinately. The victory of the imperial troops is ascribed to their superior training and discipline and the accuracy of their shooting Both sides are reported to have sustained huge losses and Wu Chang is said to be full of dead and wounded.

The rebels showed great courage in defending Hangyang through Sunday and Monday, but before midnight they broke in confusion and fled mostly across the river As they crossed they were attacked by the guns on the imperial junks and the shore batteries These gunners inflicted great slaughter on the fleeing rebels

The surrender of Wu Chang was followed by the signing of a three-days' conditional armistice to enable General Li the rebel commander, to consult with the provinces. If the provincial leaders do not accept Li's advice to accept the terms offered by the government, the rebels must either lay down their arms or fight again.

It is understood that the foreign legations here have refused a request from the rebels, conveyed through the consuls at Hankow, that they mediate between the rebels and the government

Akron Girl Acquitted.

Akron, O., Nov. 30.—The jury in the case of Minnie Whittier, arrested in Pittsburg, Pa., charged with forging checks in Akron, returned a verdict of not guilty. A brother of the woman, Joseph Whittier, recently pleaded guilty to a charge of forgery in the local common pleas court.

Call The Tribune office if you fail to receive your paper.

FOR SALE—Farms

LICKING COUNTY FARM—100 acres within 1 mile of a good R. R. Town. Land under a high state of cultivation. 11 acres of wheat looking fine, eleven room house, 2 good barns, 15 acres sugar grove. Price $60 00 per acre. A. P. Nichol, Granville, O.

FOR SALE—The late Hiram and Jane Dickey homestead near Keene, Millcreek township. 115 acres good hill land in good shape fair building, well fenced, well watered by springs. Estimated $3000 worth of timber on farm. Will be sold at right price and good terms. W. H. Dickey, P. O. Coshocton. John L. Dickey, Chas. T. Dickey, Fresno, Citz. 644.

NOTICE TO HUNTERS

The undersigned land owners, in the Adams Mills neighborhood positively prohibit hunting, shooting, trapping, or otherwise trespassing on any of their land.

W. L. Robinson, Mrs. E. R. McCabe, Wm. L. Marquand, David Balo, W. L. Marquand, James Scott, Jacob Balo, H. P. Balo, S. J. Ross, H. S. Scott, Mrs. M. A. Smith, Laura C. Smith, Mary I. Gray, Prescott Gray, J. B. Skinner, Henry Cox, N. L. Cox, Mrs. Martha Balo, W. J. Denny, G. E. Graham, C. B. Guild, Isaac Fox, Adam Bible, J. M. Newcome, S. I. Newcome.

PRINCETON TRIUMPHANT OVER YALE

The athletic record of the Elis for this season is about the worst they have ever made. They lost every event in the four major branches of sport to Princeton, including track athletics in which they were defeated by the Tigers for the first time. They succeeded in defeating Harvard in but one sport, track athletics. In football the result was tie.

Yale football leaders are unanimous in demanding a revision of the football rules. They want either a return to the five-yard rule for first down after the 20-yard line is reached or four downs instead of three to be gained fgor first down.

FIRST GOVERNOR IS A DEMOCRAT

Owes His Election Partly to His Personal Popularity.

Santa Fe, N. M., Nov. 30.—Governor-elect W. C. McDonald, who is to pilot the new state on its start, owes his election partly to his personal popularity and partly to factional fights among the Republicans. The legislature will be Republican. Democratic and Republican papers have combined to urge that partisanships be dropped and that all hands unite in the interests of the new state. He was born in Herkimer county, N. Y., in 1858 He went to Fort Scott, Kan., in 1880 and while there was admitted to the bar The same year he came to New Mexico. For ten years he did surveying and mining engineering and in 1890 took charge of the Carrizozo ranch and has held the position of manager ever since. He has a wife and one daughter.

In Just Five Months

WYETH'S SAGE AND SULPHUR HAIR REMEDY

Grew a Full Growth of Hair on a Bald Head

Here's the Proof

For two or three years my hair had been falling out and getting quite thin, until the top of my head was entirely bald. About four months ago I commenced using Sage and Sulphur. The first bottle seemed to do some good and I kept using it regularly, until now I have used four bottles. The whole top of my head is now fairly covered with hair and it keeps coming in thicker. I shall keep on using it a while longer, as I notice a constant improvement.

STEPHEN BACON,
Rochester, N. Y.

STATE OF NEW YORK } ss.
County of Monroe }

Stephen Bacon, being duly sworn, says that he has read the statement above annexed and that the contents of said statement are true.

STEPHEN BACON.

Sworn to before me this 31st day of July, 1908.
HENRY W. HALL,
Notary Public.

The birthright of every man, woman and child—a full, healthy head of hair. If your hair is falling, if it is full of dandruff, or if it is faded or turning gray, it is diseased and should be looked after without delay.

WYETH'S SAGE AND SULPHUR HAIR REMEDY, a true Hair Tonic and Restorer, removes dandruff in a few days, stops hair falling in one week, and starts a new growth in a month.

Wyeth's Sage and Sulphur does not soil the skin nor injure the hair; but it is an ideal hair dressing that will restore faded and gray hair to natural color and keep the hair soft and glossy.

50c. and $1.00 a Bottle—At all Druggists
Or Sent Direct, Express Prepaid, Upon Receipt of Price

Wyeth Chemical Company, 74 Cortlandt Street, New York City, N. Y.

FOR SALE AND RECOMMENDED BY SIEGRIST & WILLIAMS.

BOUCHARD'S FRENCH CAPSULES. These tiny Capsules are superior to Balsam Copaiba, Cubebs, etc., and guaranteed to cure GONORRHŒA and GLEET in 48 HOURS without inconvenience. Price, 50 cts. per box. Sent by mail. Cut out this adv. and send it to THE UNITED MEDICAL CO., Box 74, LANCASTER, PA., and they will send you for a short time free of charge a 50c. box of the Capsules in order to introduce the remedy.

Sold in Coshocton by C. E. Anderson

CHAS. W. LOOS & SONS
Main Street Garage and Salesroom, New and Second-Hand Automobiles for sale. Ricketts Bldg. Opp City Hall Bell phone 573. Cit. 749-B.

NEWSPAPER ARCHIVE® NEWSPAPER ARCHIVE®

TOBACCO SHOULD BE PROPERLY HANDLED TO BRING BEST PRICE

A Crop That Runs Uniform In Color, Size and Length of Hands, and That Is Packed Well, Will Sell To Good Advantage.

(By W. H. Darst, College of Agriculture, Ohio State University.)

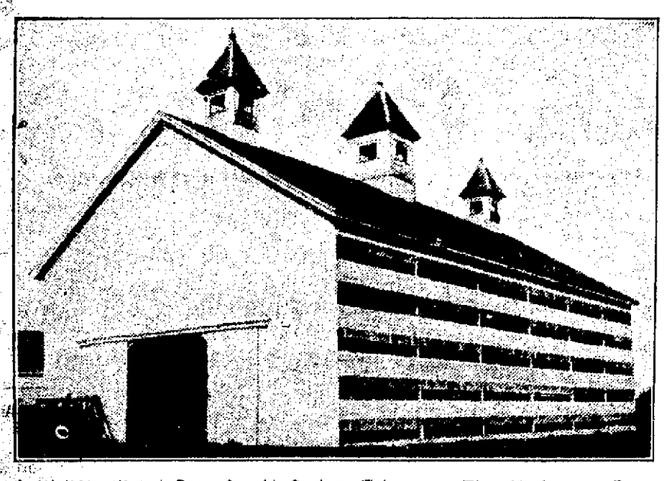

A Well-Ventilated Barn for Air-Curing Tobacco. The Horizontal Doors Provide Ventilation Between the Tiers. Upright Doors Give Ventilation Across the Tiers Breaking the Tobacco When Out of Case.

Thoughtfulness is good policy while stripping and boxing a crop of tobacco. Very often an excellent crop is handled in such a manner as to bring but a fair price on the market. A crop that runs uniform in color, in size and length of hands, and is packed well, will command a good price, even though the quality is not of the very best. By exercising just a little care in sorting and stripping this uniformity can be obtained with very little cost.

Taking Down Tobacco.

Where the grower depends on rainy, damp weather for curing his tobacco, he is obliged to pile it in some manner so as to hold it in case until stripped. If the tobacco is high in case at the time of taking down, it had better be bulked on the lath, as it will not be so apt to heat by this method. A good grade of corn fodder, tied in bundles, will be a good, clean covering for the tobacco.

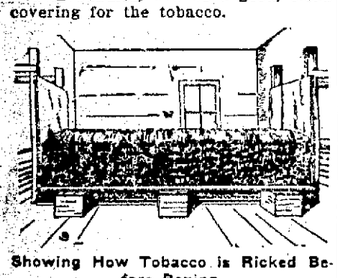

Showing How Tobacco is Ricked Before Boxing.

If the case is low, the tobacco should be taken off the lath, tied in bundles and packed in bulk or rick. The case will be improved by dampening the butts of the tobacco with warm water and covering over with damp fodder.

Stripping.

Tobacco should be in good case when stripped. If too dry, the loss by breaking off the leaves will be considerable. On the other hand, tobacco too high in case is liable to ferment and spoils easily. Stripping should be done carefully. See to it that the different sizes and colored tobaccos are stripped separately. Tie up the tobacco, when stripping, into small neat hands. Uniformity in color, in length of leaf and in quality will go a long way in selling the crop at a good price.

Ricking Tobacco Before Boxing.

The practice of ricking tobacco before boxing is a good one. This gives time for it to cure, and to case uniformly, thereby improving the color and the quality. Tobacco improves with handling. The loss in weight by shaking out the dirt is very small, and should not be considered. After each day's stripping shake out the tobacco well before kneeing down on the rick. The ricked tobacco is then weighted down heavily, until the next day's stripping is ready.

Boxing Tobacco.

After curing in the rick for a month or so, the tobacco should be boxed, on some damp, warm day. While transferring, shake the hands out well, before packing into the boxes. The reasons for this are two: First, the tobacco can be packed more evenly in the box; and secondly, the moisture will be distributed more uniformly. This will improve the color, quality and appearance.

The boxes should be packed carefully. Lap the hands so as to get a high, firm center in the box. The hot air generated by the fermentation should escape uniformly through the ends of the hands. If the box is packed allowing the center to be loose, the hot air is sure to pass out at the point of least resistance, spoiling the tobacco at this point.

When tobacco is damaged by fermentation in a box, it is more often due to poor packing than any other one thing. The poorly packed box is an indication to the buyer that the whole crop has been badly handled.

WORLD'S CHAMPION GUERNSEY COW.

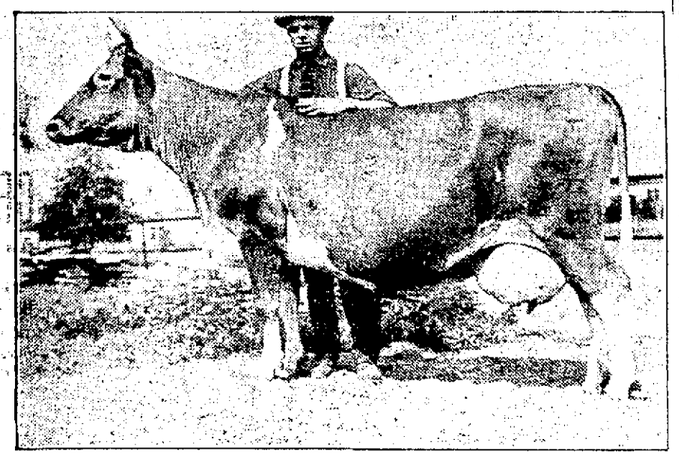

The above picture is a good likeness of Spotswood Daisy Pearl, 17696, the world's champion Guernsey cow, owned by O. C. Barber, of Summit county, Ohio. This wonderful cow produced in one year the enormous amount of 18,900 pounds of milk, which contained 937 pounds of butterfat. This represents 1,125 pounds of butter made in 365 days. The next best yearly record is held by Dolly Dimple of 906 pounds of butterfat.

Spottswood Daisy Pearl, is a senior 7-year-old and was bred and owned until two years ago by B. W. Beidler of Lake county, Ohio. When she was a senior 5-year-old she produced 572 pounds of fat. The tests are official having been conducted under the supervision of the College of Agriculture, Ohio State University.

CARE OF THE DRY COW.

The dairy cow is the hardest worked of all our domestic animals. Every year she gives from five to ten times her weight in milk, containing as much actual dry matter as do the bodies of two or three steers. When we consider that it requires approximately the same amount of energy to produce twenty pounds of milk as it does to plow one acre of land, we get a conception of the enormous amount of work the cow does.

To produce well, the cow must be carefully fed. The annual loss to dairymen and farmers resulting from feeding an unsuitable or insufficient ration is quite large. One of the common mistakes is to neglect the cow late in lactation, for the amount of feed required at that time can not be guaged entirely by the milk flow. A cow should be turned dry six or eight weeks before freshening. But just because she is not giving milk is no sign that she does not need food.

Miss Lois B. Williams of Cleveland is the guest of her aunt Mrs. Robert Kirkpatrick of West Lafayette for a few days.

Mr. and Mrs. M. C. McCormick of Canal Lewisville spent the day with S. R. McCormick and family on South Fifth street.

NEWSY LETTERS FROM THE RURAL DISTRICTS

KEENE

Keene, O., Nov. 30.—Philip Davis has gone to his home in Pittsburg to spend the winter.

The next meeting of the Ladies Aid Society will be held at the home of Mrs. Erastus Boyd, Saturday, December 2 at 11 o'clock.

There is to be a lecture given at the Presbyterian church by Rev. Campbell, Friday evening, December 1.

Mrs. J. L. Boyd spent Saturday and Sunday at the home of her parents Mr. and Mrs. J. H. Duncan in Coshocton.

The literary given Tuesday evening by the Keene schools was fairly well attended. The program was exceedingly well rendered.

Dr. Secrest of Coshocton will give a lecture entitled "The Saloon and the Home" at the town hall Saturday evening.

Miss Carrie Shannon spent last Wednesday night with her sister Mrs. Geo. Whittemore.

S. T. Elliott and daughter Helen attended church in Coshocton Sunday.

Sam Shannon and Mr. Pophorn of Coshocton visited Wednesday at the home of the former's uncle, William Foster near this place.

BARNES

Barnes, Nov. 30.—Mr. and Mrs. Charles Huff and son Clayton visited Sunday with Adam Huff and family of Fresno.

Mr. and Mrs. Laban Headington and daughter Grace of near Bloomfield visited Saturday and Sunday with Mr. and Mrs. Cliff Boyd.

Mr. and Mrs. J. A. Finlay entertained at a Thanksgiving dinner Mr. and Mrs. Carl Stewart and son Robert, Mrs. Mary Beebtol, John Beawers, T. K. Finlay and daughter Alice.

The Keene Missionary Society will meet at the home of Mrs. Erastus Boyd Saturday December second.

Mr. and Mrs. Howard Hartsock and family spent Sunday with Charles Hartsock and family.

Mrs. T. K. Finlay and daughter Francis have gone near Bloomfield on a visit to her mother Mrs. Headington, and will also visit her brother Edwin Headington of Bakersville.

Mr. and Mrs. George Beawers have returned from a visit with Columbus friends.

Mr. and Mrs. L. R. Boyd intertained at dinner Thursday. Mr. and Mrs. W. R. Boyd and son Arthur, Mrs. Margaret Boyd, Mr. and Mrs. Edward Boyd and children, Mr. and Mrs. S. F. Boyd, Mr. and Mrs. B. W. Boyd and son, Mr. and Mrs. F. B. Adams and children, Mrs. Amanda Boyd and daughter Emma.

Byron Walgamot and Clifford Smultz of Fresno will spent their Thanksgiving with George Machwert and family.

Charles McFarland of Oak Grove spent a few days with George Beaver and family.

COSHOCTON R. F. D. 6

Coshocton R. F. D. 6, Nov. 30—Henry Grace and Fred Bonham spent Sunday with Mr. and Mrs. J. G. Fry.

Noel Fry of R. F. D. 7 called on friends on Route 6 recently.

Masons began laying the foundation for the New Loder Christian Church on Route 6 Monday.

Mr. and Mrs. Samuel Foster Frank and Irvin Foster and J. G. and C. G. Fry spent Tuesday with Mr. and Mrs. Fred Monham.

Mrs. Hannah Fortune is spending a few days with her daughter Mrs. Fred Bonham of Route 6.

George Hart and Mrs. Rollio Steffer called on Mrs. J. J. Mitchell Tuesday.

Frank and Irwin Foster called on Oliver McCullough one day this week.

The schools of Jackson Township will be closed from Wednesday until Monday on account of Thanksgiving.

Flossie Fry visited Miss Zelma Parks recently.

Byron and Everett Foster visited friends on Route 6 recently.

Miss Angie Parks spent Sunday with Stella Richereek.

Fred Roberts and daughter were Sunday guests of his mother Mrs. Jane Roberts.

Mr. and Mrs. W. J. Wright and children Mr. and Mrs. Lawrence Wright of New Moscow and Mr. and Mrs. H. H. Warble and family of Canton and Mrs. Jane Roberts spent Saturday with Mr. and Mrs. H. E. Wright.

Wilson Trego and Byrl Middleton made a business trip to Coshocton Wednesday.

J. F. Dickey is spending a few days with Henry Crawford.

Mr. and Mrs. Wilson Trego and daughter Twila spent Saturday evening with J. L. Richereek.

A series of meeting commenced at Branch Sunday evening.

Mr. and Mrs. O. P. McDonald of Coshocton attended the funeral of Edward Wright at Branch last Thursday.

John Perkins and Mrs. Lina Dairs of Tyrone spent Sunday with Mr. and Mrs. H. E. Wright.

Mr. and Mrs. H. E. Wright and children called on Mr. and Mrs. R. P. Gatwood Sunday evening.

James Johnson and wife of Kansas is visiting relatives on Route 6.

Isiah English of Coshocton spent Saturday night and Sunday with his sister Mrs. Brenneman.

Mrs. Mary Magaw of Apple Creek is visiting at the home of Mr. and Mrs. Fred Dickerson.

Mr. and Mrs. John C. Dickerson of Chalfants were guests at dinner Sunday of the Dickerson girls.

A large crowd attended the funeral of Joseph Gonder at Union Hill Sunday.

Rev. Chilton was guest at dinner Sunday of Mr. and Mrs. Fred Dickerson.

Jay Trego and Almera Brenneman are sick with bad colds.

A number in this section are butchering this week.

Perry Thomas was helping his son Charley Thomas butcher Tuesday.

McCurdy's school are planning to have a Thanksgiving entertainment Wednesday afternoon.

J. F. Dickerson and sister Mrs. Bell of Chalfants attended the funeral of Joseph Gonder at Union Sunday.

CHESTNUT RIDGE

Chestnut Ridge, Nov. 30.—Mrs. T. K. Finly is spending several days with her mother, Mrs. Hedington.

Mr. and Mrs. J. P. McVey spent Sunday with A. J. Hummel's.

Mr. and Mrs. L. R. Hedington and daughter Grace spent Saturday evening and Sunday with Mr. and Mrs. Clifford Boyd.

Mr. and Mrs. Amos Frye were the guests of Mr. and Mrs. H. D. Bantum of Warsaw Sunday.

Messrs. Albert and Thomas Norris spent Saturday and Sunday with friends near Fresno.

Mr. and Mrs. Emerson Reed attended the funeral of Mrs. Hannah Reed Wednesday.

Miss Beulah Norris and Roy Keesey enjoyed the party at Emanuel Bickel's Friday evening.

Mr. and Mrs. Frank Craig were the guests of Mr. and Mrs. Clyde Overholt, Sunday.

Mrs. May Mowery of Keene was calling on friends on the Ridge Monday.

Mr. and Mrs. Edward Weatherwax of Barberton are visiting with friends here.

Miss Mabel Guthrie and Fred Wakner spent Sunday with Day Lawrence's.

Misses Hazel Lawrence, Lucy Beall and Peary Frye spent Monday evening with Miss Beulah Norris.

Miss Zelphia Endsley spent Tuesday evening with Miss Lulu Dudgeon.

Revival meetings will begin at Elliott's Chapel Sunday evening, Dec. 3.

BAKERSVILLE

Bakersville, O., Nov. 30.—Mrs. Ella Wehrley of Stonecreek spent Sunday and Monday with her parents Mr. and Mrs. Nicholas Sheiber.

Miss Bernice Riggle has returned from a week's visit with her sister at Dennison O.

Mrs. Nicholas Andrews is spending a week with Mrs. Peter Comfort of near Stonecreek.

Joseph Borr the popular miller spent Saturday and Sunday with his parents at Boors Mills.

Mrs. Harry Lower was given a delightful surprise Saturday evening at her home, it being her forty-third birthday, after the surprise the guests remained and enjoyed a social evening together.

Born to Mr. and Mrs. Gilbert Enthick a son November 22.

Prof. S. C. Leech and sister Ivie were in Columbus on business Saturday.

Mr. and Mrs. Guy Powell and daughter Vera were the guests of Mr. and Mrs. Joe Smith Sunday.

Mr. and Mrs. Mac Loveless and son Homer spent Sunday at the home of Lewis Draher and family.

Rev. J. L. Richie delivered an excellent sermon morning and evening at the Presbyterian church to a large and appreciative audience

The following is the program for the Bakersville Grange for December 5.

Song—Grange.

Is it best to let nervous children do as they please on the plea that they are to nervous to bear correction—Mrs. Clem Mizer.

Song—Ivie Leech.

Recitation—Gladys Mizer.

What effect has field work upon candidates—Roy Treondly.

Comic Song—Elmer Lorenz.

After this program there will be a mock wedding followed by refreshments.

STRING TOWN

String Town, Nov. 30.—Harry Bible visited at the home of Emanuel Grace Sunday.

Matt Reed of Coshocton spent Sunday at Roberts Wheateraft's.

Frank Pew and family visited at Levi Pews Sunday.

Mrs. Wm. Mencer and daughter of Roscoe spent Sunday with Willard Reed's.

Quite a number of people of Coshocton attended church at Miller's school house Sunday afternoon a good service was enjoyed.

Miss Pearl Bible entertained Sanford Geiger of Coshocton Saturday evening and Sunday.

Miss Charlotte Mullett of Blissfield is spending a couple of weeks with Henry Mullett.

W. B. Price has moved his household goods to the home of his daughter Miss William Stewart of Coshocton where he will make his home.

Cora Milligan called on Mrs. A. D. Miller Tuesday afternoon.

Chester Swigert spent Sunday with his father A. H. Swigert.

PEACOCK The Shoe Man.

Has SHOES for every purpose, for every comfort, FOR style, for all kinds of wear, at prices to suit EVERYBODY.

Order The Plumber, Both Phones

NATIVES ARE SLAUGHTERED

Hankow, Nov. 29.—The victorious imperial troops are engaged in one of the hideous slaughters of the present war. Wu Chang and Han Yang are running red with blood. Hundreds of bodies of the victims are floating down the Yantse. Swarms of vultures are hovering over the river, adding to the horror of the scene.

German Guard Strengthened.

Berlin, Nov. 29.—The German government ordered 200 troops from its garrison at Tsing Tau, China, to Tien Tsin, to strengthen the consular guard at the latter place in anticipation of anti-foreign outbreaks.

Equerry to King George.

London, Nov. 29.—Major General Sir Stasley DeAstel Calvert Clarke, equerry to the late King Edward and to King George, died, aged 75. He was formerly commander of the Royal Scots Greys of the household troops and served in the Nile campaign of 1884-1885.

Blood Transfusion Fails.

Columbus, O., Nov. 29.—Charles Swingle, 35, who sustained a broken neck and other severe injuries when he was accidentally knocked from the third story of the Library building at Ohio State university by a derrick, and who received a large quantity of the blood of J. P. Troy, a fellow workman, in order to make possible an operation, died at a local hospital.

Locomotive Explodes.

Alliance, O., Nov. 29.—James J. Harsh, engineer, is in a dying condition in the city hospital and Fireman Samuel Somers is seriously scalded as a result of the explosion of an engine on the Lake Erie, Alliance & Wheeling railroad at Wattsville. The locomotive is a total wreck. The injured reside in Alliance.

Ryan Gets Cargo of Diamonds.

New York, Nov. 29. — A consignment of 240 uncut diamonds from the Congo Free State is awaiting appraisal at the New York custom house and will be delivered later to Thomas F. Ryan. It is the first return he has received from a concession of 160,000 square miles granted him in 1906 by King Leopold in exchange for a loan of $1,500,000.

Business Block Burns.

Owosso, Mich., Nov. 29.—Fire destroyed the Pearce block and wrecked the adjoining business building, known as the Wesmer block. The loss is $150,000.

Works Himself to Death.

Salem, O., Nov. 29.—John Harding, 65, died from overexertion while working in a cellar. He was a stonemason.

Miss Helen Lowell in "The Rejuvination of Aunt Mary," at the Sixth Street Theatre, next Monday night, December 4.

THE THEATRE

HELEN LOWELL

in

The Rejuvenation of Aunt Mary

This comedy of pure humor and consistent action has been indorsed as one of the funniest plays of the century and Miss Lowell as the best exponent of eccentric characters and particularly bright in depicting the changes in moods, naturalness, repose and harmony with the consistency of action. She is one of the few actresses who are really funny—and it will surely be a treat for anyone in favor of wholesome comedy. The narrative of the play cleverly develops a number of exceptionally funny situations, and dialogue that are bright without distracting from the general trend of the story, nor confusing from the lack of clearness. Miss Lowell produces laughter with the very spirit of laughter, by the unction of her expressions—in fact the personality of the actress disappears and the verified picture of the lovable Aunt Mary with all her measures of humor that is strangely developed.

Miss Lowell will appear here at the Sixth Street Theatre for one night on Monday, December 4.

BIG TRIAL INTERRUPTED

Only Court Officials Busy In McNamara Case Thanksgiving Day.

Los Angeles, Nov. 30.—Thanksgiving day interrupted the trial of James B. McNamara. Only the deputy sheriffs, who were sent scurrying out to summon 50 talesmen to appear Friday morning, and those who had charge of the ten men locked up as jurors did any active work. The district attorney also declared it a day off and nothing was done in the investigation of the alleged bribery plot that has occupied the attention of the district attorney's force for the last few days.

This venire makes the total number of men drawn thus far 605, of whom about one in four has reached the jury box for interrogation by counsel as to his fitness to try J. B. McNamara.

Washington, Nov. 30.—In addition to the Vose 40-pound turkey, President Taft had for his Thanksgiving dinner today an applie pie donated by Mrs. Howland, an 84-year-old Scotch woman. The pie had been on exhibition at the apple show and had won a $50 prize. In the forenoon the president attended the Pan-American Thanksgiving day celebration, held at St. Patrick's church. Many in official life and all of the South and Central American diplomatic officers were in attendance.

AWARDED DAMAGES

Was Hit by Falling Window Cleaner and Hurt Internally.

Pittsburg, Nov. 30.—Dr. G. T. Fibetti, a prominent physician, was awarded $15,000 damages against the New York piano firm of Jacob Doll & Sons by a jury in the United States district court. Dr. Ribetti sued for $100,000.

A window cleaner at work on the third story of the Doll company's piano agency last February slipped on a ledge. In falling the window-cleaner struck Dr. Ribetti, crushing him badly and injuring him internally. The window-cleaner suffered only minor injuries by reason of the mishap to Dr. Ribetti.

The doctor's suit was based on a state law compelling life belts and safety appliances for window-cleaners.

Sixth St. Theatre

MONDAY, DEC. 4

L. S. Sire presents

The Funniest Woman On The Stage

Helen Lowell

in The International success.

The Rejuvenation Of Aunt Mary

A Laugh Every Minute,

Prices, $1.50, $1.00, 75c, 50c, 25c

SEATS ON SALE SATURDAY Dec. 2 at 9 a. m.

6th St. Theatre, Matinee and Night

Saturday, December 2, 1911.

Kilroy & Britton's great dramatic success

"THE COW BOY GIRL"

Sixth successful season of the best western play ever written. An excellent cast! Complete scenic production! Catchy musical numbers!

It's just the show you have been waiting for!

Prices 50c, 30c, 20c, 10c. Matinee 25c, 10c

NEWSPAPERARCHIVE®